ALLEN COUNTY PUBLIC LIBRARY
3 1833 06776 0915

GC
975.202
B21EA,
1952-1953

THE ECHO 1952

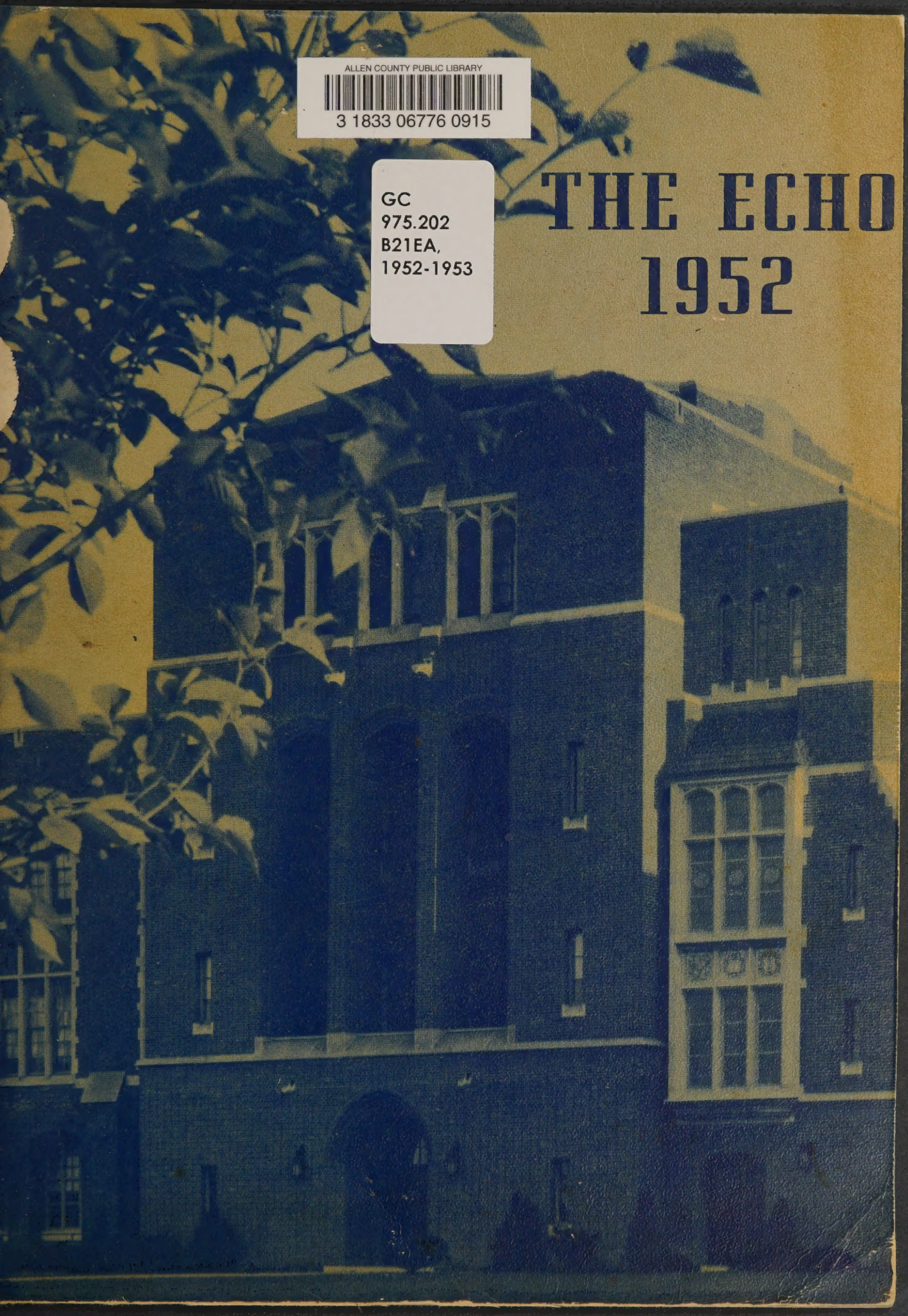

OUR COLORS WILL

IN EVERYTHING

FOR PURITY

FOR TRUTHFULNESS

INSPIRE US

WE DO

THE WHITE

THE BLUE

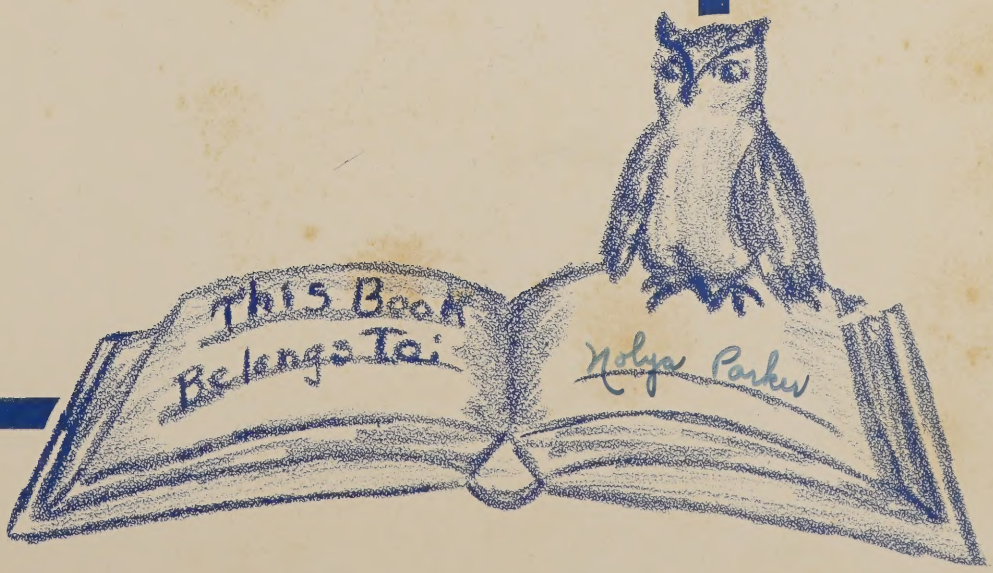
This Book
Belongs To:
Nolya Parker

KNOWLEDGE COMES · WISDOM LINGERS
1952

The Echo

Eastern High School

Baltimore, Maryland

Published by the CLASS OF 1952

CONTENTS

The School

- Views
- Faculty

The Classes

- Seniors
- Juniors
- Sophomores

Activities

- Organizations
- Sports
- Socials
- Features

We, The Hundredth Graduating Class Of

To those who have come before us during the past century, blazing the trail, setting the goals, and establishing the high ideals . . .

and

1852

Eastern High School, Dedicate This Book

To those who will follow, upholding Eastern's standards, pioneering in new fields, and maintaining our reputation for excellence in every pursuit.

1952

To Begin With . . .

From our earliest recollections, high school had appeared as a challenging step in our pursuit of learning. Therefore, in 1949, it was with eager anticipation that we entered Eastern as the Class of 1952.

The problems and responsibilities of the step we were about to take rose up before us as a mountain which demanded of us great preparation and planning before we dared the expedition of exploring its heights. Climbing a mountain can become very tedious as well as dangerous, and so the need was felt for a motivating force to inspire and guide us in choosing right paths. All thoughts of fear, that had begun to mount in our minds as we speculated our ascent to the peak, were quickly wiped away as knowledge — embodied in the form of Minerva, Roman goddess of wisdom, — stretched forth her hand to assimilate us as an integral part of Eastern. It was particularly fitting that this stately goddess for whom the Parthenon (which means Maidens' Apartments) was built, should be our patron at our all-feminine institution of learning.

We have, therefore, chosen Minerva as the theme for our yearbook in the hope that she will guide us through these pages just as successfully as she has guided us through our three years of high school.

MINERVA'S HELPERS

Our Parents

"Don't aim to be an earthly Saint, with
eyes fixed on a star,
Just try to be the person that your
parents think you are."

MINERVA'S HELPERS

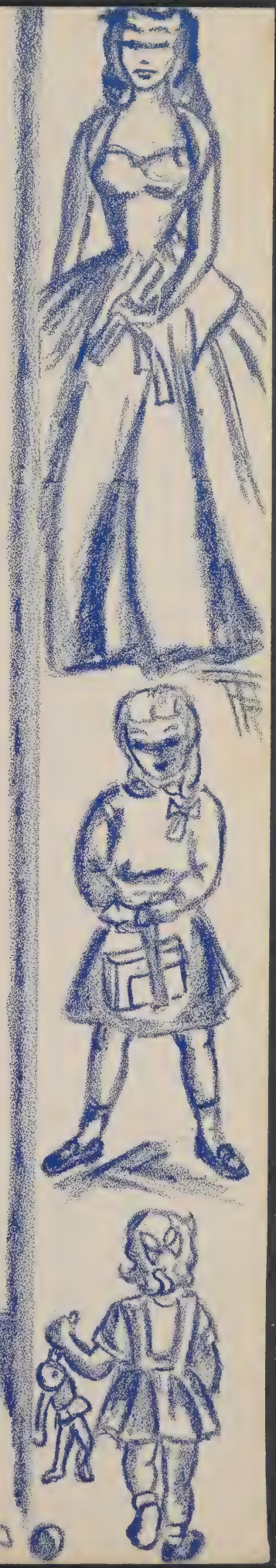

First and foremost, we are grateful to Mom and Dad! During the early part of our lives, Minerva was not noticeably present. The guidance of those years belonged to our parents . . . to Mom and Dad, who, with infinite care and love had been shaping our lives from babyhood, preparing us to meet the challenges of the future and to accept the realities of life with wisdom and understanding.

MINERVA'S HELPERS

Our Principal

Dear Girls of 1952:

My interest in each one of you will continue through the years to come. As you leave Eastern, this wish, expressed by Matthew Arnold goes with you: *"To thee — A heart ever new — To all, always open — To all, always true."*

Yours sincerely,

A. Marguerite Gooch

MINERVA'S HELPERS

Our Vice-Principals

"Cease to inquire what the future has in store, and take as a gift whatever the day brings forth."

With best wishes
for your happiness,

Anna C. Miller

To the Class of 1952:

As you commence a new phase of living, I wish for you the will to participate in life; the desire to be interwoven with the best; the longing to be more than yourself.

Best wishes,

Elsie M. Witters

MINERVA'S HELPERS

Our Adviser

To the Class of 1952:

I remember telling you, back in the fall of 1949, that I felt like "the old woman who lived in a shoe – she had so many children, she didn't know what to do." Now I know that without all those "children" the activities of the Class of '52 would not have become the successful and happy memories they are. It was fun working with you, and I am proud of your accomplishments. Now, in the spring of 1952, I wish for each one of you a successful and happy future!

Good luck always and all ways,

Margaret M. Menton

MINERVA'S HELPERS

Our Advisers

JANET L. STRITEHOFF
Associate Adviser

FREDA D. GOLD
Financial Adviser

THERESE P. THOMPSON
Athletic Adviser

ANN M. MULLAN
Athletic Adviser

MARGERY W. HARRISS
Echo Adviser

MINERVA'S HELPERS

CLASS OF 1952

Evelyn Sellors

Our Counselors

CLASS OF 1953

Ruth R. Hedrig

CLASS OF 1954

Ada M Burroughs.

Our Faculty

MINERVA'S HELPERS

ART DEPARTMENT

All your life, every day, at your work, in your home, you will find your art training a valuable experience.

Letitia M. Stephenson

Virginia St. Poteet

M. Antoinette Ritter

Eunice K. Shay

A. Evelyn Sommer

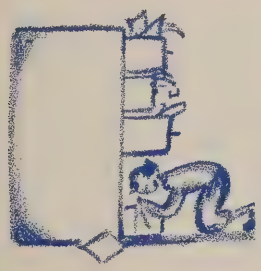

Greetings and best wishes from all of us in the Business Education Department!

Rose O. Wicker
Genevieve A. Carroll
~~Isabel Dungan~~
Katherine T. Coan
Freda D. Gold
Rhona M. Gayleard
Chas. H. Gontrum
Helen E. Knarr
Jeanne S. Kuller
Beatrice McLendon
~~L. Marguerite Neifeon~~
Mary R. Riedel
Margaret B. Somers
Mary E. Tronsue

BUSINESS EDUCATION DEPARTMENT

Our Faculty

MINERVA'S HELPERS

ENGLISH DEPARTMENT

Our message to you is quoted from a scene in *Hamlet* during which Polonius speaks to his son, Laertes.
"This above all: to thine own self be true,
And it must follow, as the night the day,
Thou canst not then be false to any man."

Helen L. Chambers
Marie Virginia Heaphy
Caroline S. Ziegler
Miriam E. Deem
Alice E. Calder
Margery H. Harris
Anne E. Edwards
Caroline E. Boote
Mary Alice Dandy
Brice V. Jackson

If we had Aladdin's magic lamp,
We'd send it "Special Delivery" to you
With all our sincerest best wishes
To make all your fondest dreams come true!

Mary S. Parker
Evelyn M. Farley
Lucy B. Hall
L. Ethel Plitt
Florence Nelson
Olga V. Bawden
Edei M. Wittes
Roberta D. Carnes
Maud R. Beethstone

HISTORY DEPARTMENT

Our Faculty

MINERVA'S HELPERS

HOME ECONOMICS DEPARTMENT

Congratulations, and good wishes to the class of '52 from the Home Economics Staff.

Mrs. Marjorie Wills
Edith B. Bartnick
Elizabeth O. Perkins
Helen M. Gruber
Sally N. Douglass

Felicitas!
Bonne chance!
¡Buena suerte!
Glückauf!

Elnora M. Lawton
Maud R. Beetlestone
Gladys M. Dorsey
Olga V. Bawden
Leah C. Hildebrandt
Priscilla L. Hofmann
Helen R. James

LANGUAGE DEPARTMENT

Our Faculty

MINERVA'S HELPERS

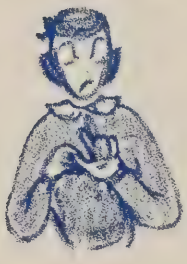

Every end is a beginning; every change is a challenge. Fare forward, '52! Happiness and success be yours.

Elisabeth G. White

Marion Krause

Edith V. Thompson

Margaret M. Merton

MATHEMATICS DEPARTMENT

May music add much pleasure to your lives.

Lucille T. Masson

Effie B. Carlson

Katharine E. Lucke

Faidyse J. Alger

Elizabeth Templeman

MUSIC DEPARTMENT

Our Faculty

MINERVA'S HELPERS

PHYSICAL EDUCATION DEPARTMENT

Practice healthy youthful spirit **E**veryday.

Hilda A. L. Kratsch
Joan E. Posey
Elsie A. Hudak
Alice H. White
Ann W. Mullan

"Prove all things; hold fast that which is good."

Ada B. Norment
Caroline D. McDermott
Mary Davis Gibbons
Ruth E. Lenderking
Madeleine T. Shirden
Helen G. Lentz
Ada M. Sneeringer
Annette J. Fallin
Elsie A. Hudak
Janet L. Stritchoff

SCIENCE DEPARTMENT

MINERVA'S HELPERS

SECRETARIES

CLAIRE C. HEMELT BERNICE C. COHEN

LIBRARIAN

ELIZABETH M. PATERSON

NURSE

LOUISE C. TALBOTT

DIETITIAN

ELVA B. TATMAN

MINERVA'S HELPERS

ENGINEERS

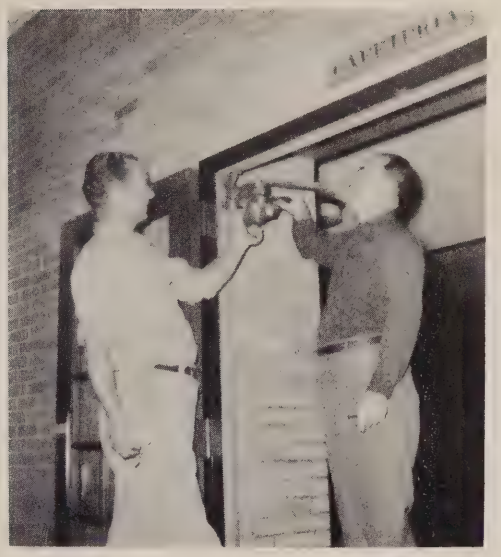

HOWARD WOOD DAVID L. LEONARD

SHOWER MATRON

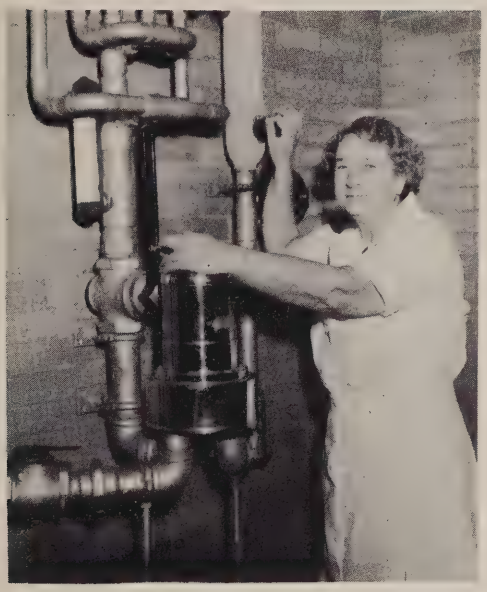

ANNA L. JONES

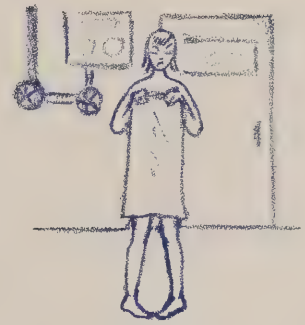

KITCHEN STAFF

In Memory Of Our Teachers . . .

. . . who are no longer found in the halls of Eastern, but who will always linger in our thoughts.

Evelyn W. Betts
Laura J. Cairnes
Mildred Haddaway
Anabel Hartman
Howard E. Hudson
F. Marguerite Keech
Florence Miller
C. Estelle Porter
Edna Rothholz
Olive C. Slater
Mabel Stephenson
Sadie B. Stewart
Carrie Thornburg
Mary Travers
Elisabeth White

Last Will and Testament

WE, THE UNDERSIGNED, members of the class of Nineteen Hundred and Fifty-Two of the Eastern High School, being of sound mind, memory, and understanding, and wishing to make disposition of our possessions, do hereby make, ordain, publish, and declare this as and for the testamentary disposition of our said acquisitions.
We do hereby give, devise, and bequeath unto:

MRS. BEETLESTONE — plaster casts of all the Latin deities,
MISS CALDER — unshortened periods,
MISS CARNES — 100 per cent U.N. membership,
MISS CARROLL — noiseless comptometer operators,
MISS DANDY — a canary,
MISS DAWSON — monogrammed test papers,
MISS DEEM — a 36-hour day,
DR. DORSEY — a reawakening of interest in German,
MRS. FALLIN — a mimeograph office all her own,
MRS. GOLD — a private plane to New Jersey,
MR. GONTRUM — another male faculty member,
MISS GROTE — some less-feebleminded classes,
MRS. HARRISS — a fully-equipped Echo office,
MISS HEAPHY — a more perfect modern generation without television,
MISS HILDEBRANDT — girls with a Parisian accent,
MISS HOFMANN — a prize winning bulletin board in the 1952 Christmas contest,
MISS JACKSON — an automatic bookmender,
MISS LENTZ — deodorized chemicals,
MISS MENTON — a tape recorder to save her breath,
MISS MILLER — an agreeable Student Council,
MISS MULLAN — more lollypops to give to her good archers,
MISS NEILSON — a private stenographer to record her wit,
MISS NORMENT — a self-service elevator between labs,
MISS PARKER — a rendezvous with Ben Franklin,
MISS PATERSON — a gift package of silence,
MISS PERKINS — a million dollar Banner ad,
MISS PLITT — a millionaire husband,
MISS RASEY — limber-limbed Easternites,
MISS SELLORS — questionless college applications,
MRS. SNEERINGER — roller skates to speed her on her trips around the building,
MRS. SOMERS — a good projection screen to show home movies,
MISS STRITEHOFF — a live frog — for variety,
MRS. THOMPSON — more delightful trips to Europe,
MISS THOMPSON — a class in aviation in Eastern,
MISS E. WHITE — an astronomical observatory,
MISS WICKES — a class full of experts,
MISS WILLS — a crew of good librarians,
MRS. YEAPLE — girls who understand instead of memorizing,
MISS ZIEGLER — polite hostesses,
MISS ZOUCK — a year without broken water mains, snowstorms, or B. T. C. strikes,
ART DEPARTMENT — a truckload of new paints and brushes,
CHEMISTRY DEPARTMENT — gas masks,
TO ALL GYM TEACHERS — a year's supply of linament,
MUSIC DEPARTMENT — instruments and voices that are always in tune,
LONELY HEARTS CLUB OF 1953 — Bainbridge Naval Training Center,
CLASS OF 1954 — great expectations of a tea dance with City,
CLASS OF 1955 — a coed school,
AUDITORIUM — contour chairs,
B. T. C. RIDERS — robot-controlled buses,
CAFETERIA — paper forks and spoons,
CORRECTIVE GYM — air mattresses,
EASTERN — escalators,
FUTURE COLLEGE APPLICANTS — no college boards,

IN WITNESS WHEREOF, we hereunto have set our hand and affixed our seal.

CLASS OF NINETEEN HUNDRED AND FIFTY-TWO

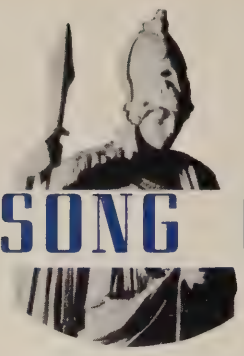

CLASS SONG OF 1952

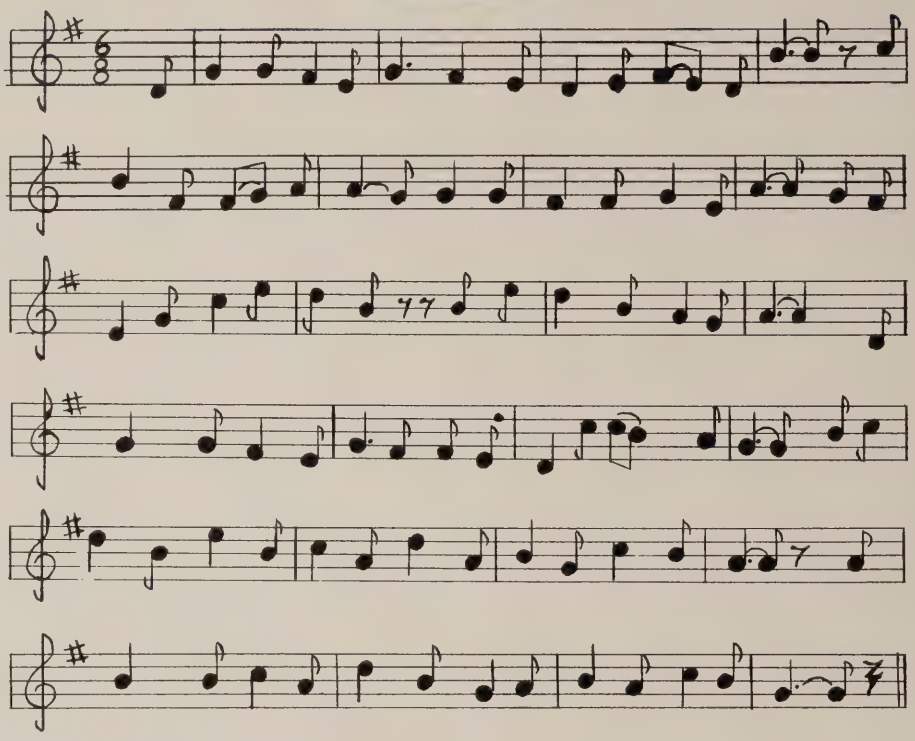

I

Our happy days at Eastern
Are quickly passing by.
We found success and happiness
And they will never die.
We had time for play and friendship
And for all our studies too.
You'll always be remembered by
The Class of '52.

II

Our colors will inspire us
In everything we do.
For purity, the white –
For truthfulness, the blue.
Knowledge comes, but wisdom lingers.
This will guide us day by day.
These memories we shall cherish as
We go on our way.

III

The time has come, dear Eastern,
For us to say farewell.
The happy days we've spent here
Will be remembered well.
In the future we shall scatter
To new places far and wide.
But '52 will always look back
On Eastern with pride.

Chorus:

We will always hold you in our hearts
No matter where we stray.
Our thoughts of you and comrades too
Will never fade away.

OURSELVES

Senior Class Officers

President ..... Lynn Youngman

Vice-President ..... Viiu Vellisto

Secretary ..... Julia Pohlman

Treasurer ..... Shirley Scott

MARY E. ABERCROMBIE
1909 E. Thirtieth St.

SCIENCE-FOODS MAJOR

Echo representative 2,3 . . . Safety Council 3 . . . usher 4 . . . play make-up committee 2,3,4 . . . cafeteria marshal 4 . . . hall marshal 3,4 . . . clerk 2 . . . delegate 3 . . . homeroom secretary 4 . . . basketball 2,3,4 . . . bowling 4 . . . softball 4.

Nothing ventured - nothing gained.

MARIA ANDRONICOS
2044 N. Washington St.

ACADEMIC-
DISTRIBUTIVE EDUCATION

Student council 2 . . . hall marshal 3 . . . Red Cross 2 . . . UNY 2,3,4 . . . homeroom treasurer 3 . . . squad leader 2 . . . table tennis 2,3 . . . basketball 2,3 . . . archery 2 . . . tennis 2 . . . softball 3.

The greatest essentials of happiness are: something to do, something to love, and something to look forward to.

JANET LEE BAYNE
1916 E. Thirtieth St.

DISTRIBUTIVE EDUCATION

Student council 2 . . . homeroom president 3 . . . treasurer 3 . . . Safety council 3 . . . make-up 3 . . . Prom 3 . . . basketball 2 . . . badminton 2 . . . tennis 2 . . . golf 3 . . . bowling 2,3 . . . softball 2 . . . archery 3 . . . table tennis 3 . . . music major 2,3.

Friendships bring happiness.

BARBARA LEE BEEVER
3006 Rosalie Ave.

ACADEMIC-
DISTRIBUTIVE EDUCATION

Garland Bearer 3 . . . usher 3 . . . badminton 2 . . . bowling 2,3.

Lay aside life-harming heaviness and entertain a cheerful disposition.

EVEYLN E. BELL
2616 Mura St.

COMMERCIAL-FOODS MAJOR

Bank 2,3 . . . office monitor 4 . . . history marshal 3 . . . garland bearer 4 . . . basketball 2 . . . usher 4 . . . cafeteria chairman 4 . . . Springtime in Paris 2 . . . Music appreciation 4 . . . music club 4.

Help others and you help yourself.

DOROTHY J. BOCKLAGE
724 Bartlett Ave.

COMMERCIAL-
OFFICE PRACTICE

Banner 3 . . . bank 2.

The day you break your faith with friends, that day your right to friendship ends.

MARGARET A. BOWEN
2030 E. Federal St.

ACADEMIC-FOODS MAJOR

Hall marshal 3 . . . cafeteria marshal 3 . . . basketball 2 . . . badminton 4 . . . prom committee 3 . . . invitation committee 3 . . . garland bearer 3 . . . usher 3 . . . clerk 3.

Friends are the spice of life.

NORMA JEAN BROWN
3153 Keswick Rd.

COMMERCIAL-FOODS MAJOR

Bank 2 . . . Springtime in Paris 2 . . . homeroom president 3 . . . garland bearer 4 . . . cafeteria hostess 4 . . . sponsor 4 . . . office monitor 4.

You must either find a way or make one.

PHYLLIS JANE BURTON
3115 Juneau Place

ACADEMIC-SCIENCE

Homeroom vice-president 4 . . . homeroom secretary 2 . . . delegate 3 . . . tennis 2, 3,4 . . . softball 3 . . . badminton 2 . . . Echo photography 4 . . . garland bearer 3,4 . . . hall marshal 3, 4 . . . cafeteria hostess 4 . . . office marshal 4.

Laughter is the best medicine.

CHARLOTTE CHITTENDEN
538 Chateau Ave.

COMMERCIAL-OFFICE PRACTICE

Chairman of cafeteria committee 4 . . . farewell-commencement usher 4 . . .senior play 4 . . . clerk 4 . . . hostess 4 . . . treasurer 3 . . . basketball 2,3 J.V., 4 V . . . hockey 3 V. . . . softball 3 V. 4 . . . squad leader 2,3,4 . . . bowling 3 . . . badminton 4 . . . golf 4 . . . gym marshal 4.

True friendship is life's greatest asset.

ELLA MAE COBB
2932 Greenmount Ave.

COMMERCIAL-STENOGRAPHIC

Clerk 4 . . . history marshal 4 . . . squad leader 4.

Live, love, laugh and be happy.

In 1949 we entered

a new phase . . .

NANCY MAE COCKRILL
3941 Lowndes Ave.

COMMERCIAL-STENOGRAPHIC

Homeroom president 2 . . . hall marshal 3,4 . . . pet club 4 . . . archery 2 . . . clerk 2 . . . Banner typist 4.

Laughter is not a bad beginning for a friendship and it is the best ending for one.

JOSEPHINE D. COLLINS
1618 Chilton St.

STENOGRAPHIC-MUSIC MAJOR

Banner representative 2 . . . orchestra 2,3,4 . . . All-Maryland Orchestra . . . Spanish club . . . hall marshal . . . cafeteria monitor . . . Echo staff . . . instrumental festival 2,3.

Aim for the stars even if you only reach the clouds.

MADELINE C. D'AMBROSIO
3038 Kenyon Ave.

ACADEMIC-ART MAJOR

Prom committee 3 . . . play committee 2,3,4 . . . garland bearer 4 . . . dramatic club 3 . . . Echo 4 . . . hall marshal 4 . . . knitting club 4 . . . cafeteria marshal 3,4 . . . basketball 2,3,4 . . . hockey 2, 3 . . . softball 2,3 . . . bowling 3 . . . badminton 2,3,4 . . . tennis 3,4.

Laughter is the spice of life.

ANNE VIRGINIA DEEMS
3001 Abell Ave.

ACADEMIC-SCIENCE

Clerk 4 . . . squad leader 2, 3,4 . . . homeroom president 3 . . . student council 4 . . . prom committee 3,4 . . . garland bearer 4 . . . basketball 2,3,4 . . . yr. team 2 . . . archery 4 . . . bowling 2,4 . . . V. bowling 4 . . . badminton 2,4 . . . tennis 2.

Happiness brings a better tomorrow.

EDNA C. DE LOST
1601 Ceddox St.

DISTRIBUTIVE EDUCATION-COMMERCIAL

Glee Club 3,4 . . . bank 4 . . . fashion show 2 . . . Prom committee 3 . . . cafeteria monitor 3 . . . basketball 2 . . . squad leader 2.

Good humor only teaches charms to last.

MARY DIVENTI
1123 Proctor St.

COMMERCIAL-OFFICE PRACTICE

Bank 2,3,4 . . . clerk 3 . . . delegate 4 . . . usher 3 . . . safety representative 4 . . . Banner representative 3 . . . cafeteria marshal 4 . . . basketball 2,3,4 . . . Yr. team 2,4 . . . bowling 3,4 . . . badminton 3 . . . softball 3,4 . Y. team 4 . . . tennis 3 . . . volleyball 4 . . . squad leader 3 . . . hockey 4.

Life,love, and friendship are worth more than the wealth of the world.

ROSALIE MARIE EAST
1531 Abbottston St.

COMMERCIAL-OFFICE PRACTICE CLOTHING MAJOR

Safety council 2,3,4 . . . squad leader 2 . . . softball 2 . . . cafeteria marshal 4 . . . home-economics librarian 4.

Time will tell.

ROSE E. ELLIOTT
5304 Barbara Ave.

STENOGRAPHIC-CLOTHING MAJOR

History marshal 3 . . . garland bearer 3 . . . hall marshal 4 . . . commencement usher 4 . . . cafeteria 4 . . . bank 3 . . . bowling 3 . . . badminton 2,3,4 . . . tennis 2 . . . table tennis 2,4 . . . Banner typist 4.

Laugh and the world laughs with you; weep and you weep alone.

in our pursuit of learning.

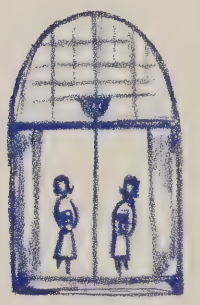

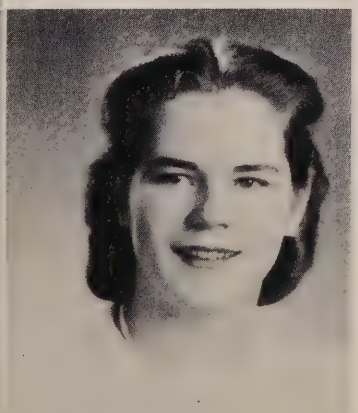

DOROTHY M. ENGER
4812 Belair Rd.

COMMERCIAL-OFFICE PRACTICE

Student council 3,4 . . . homeroom vice-president 2 . . . hall monitor 4 . . . basketball 3, V 4 . . . badminton 4 . . . bowling 3,4 . . . softball 3,4 . . . volleyball 4 . . . table tennis 4 . . . golf 4 . . . cafeteria committee 4 . . . clerk 2.

It's not your reputation, it's what you are.

CAROL ANN FELSCH
2426 Pelham Ave.

ACADEMIC-CLOTHING MAJOR

Delegate 2,4 . . . bank 2,3,4 . . . home economics marshal 3,4 . . . homeroom vice-president 3,4 . . . garland bearer 4 . . . usher 4 . . . Student council 4 . . . cafeteria hostess 4 . . . prom committee 3 . . . basketball 2 . . . softball 4.

Speech is silver, but silence is golden.

ROSEMARY FROMMELT
1704 N. Calvert St.

ACADEMIC-CLOTHING MAJOR

Hall marshal 4 . . . squad leader 3,4 . . . basketball 2, 3,4 . . . year team 4 . . . bowling 3,4 . . . softball 2,3,4 . . . swimming 2,3,4 . . . tennis 3,4 . . . year team 4.

Give to the world the best you have, and the best will come back to you.

ANNE GOODNOW
2201 Chilham Rd.

MODERN LANGUAGE-SCIENCE

First Aid 4 . . . Red Cross delegate 4 . . . homeroom vice-president 3 . . . homeroom secretary 2 . . . table tennis 2,3 . . . basketball 2,3 . . . badminton 3.

Kindness is a language that the deaf can hear and the blind can see.

NELDA GRIFFIN
814 Winston Ave.

COMMERCIAL-
OFFICE PRACTICE

Student council 3,4 . . . bank 2,3,4 . . . cafeteria monitor 4 . . . delegate 4 . . . clerk 3 . . . hall marshal 4 . . . garland bearer 4 . . . gym marshal 4 . . . squad leader 3.

Like everyone and you will be liked.

MARY ANN HAYNES
4211 Harcourt Rd.

DISTRIBUTIVE EDUCATION

Bank 2,3 . . . clerk 2 . . . delegate 3 . . . garland bearer 3 . . . badminton 2 . . . bowling 2,3 . . . tennis 2 . . . table tennis 2 . . . basketball Y.T. 2 . . . softball 2.

If you can find pleasure in the little things of life, the big ones will never pass you by.

ANN HELFENBEIN
3309 Moravia Ave.

ACADEMIC-SCIENCE

Year president 2 . . . homeroom president 3,4 . . . student council representative 2 . . . office marshal 4 . . . First aid 4 . . . Junior Prom committee 3 . . . garland bearer 4 . . . basketball 2,3 . . . class play 4 . . . tennis 4.

May the Lord watch between me and thee while we are absent one from another.

Minerva, though we did not know it . . .

LOIS M. HERMAN
5909 Marluth Ave.

COMMERCIAL-
CLOTHING MAJOR

Bank 2,3,4 . . . Echo picture representative 4 . . . UNY 2,3 . . . cafeteria marshal 4 . . . Echo representative 3 . . . clothing club 3,4 . . . tennis 3.

Never love unless you can bear with all the faults of man.

BARBARA ANNE HILL
212 E. University Parkway

SCIENCE-MODERN LANGUAGE

Bank 2,3 . . . hall marshal 3 . . . homeroom president 2 . . . homeroom vice-president 4 . . . volleyball 2 . . . badminton 3 . . . basketball V 2.

One's happiness is found only by making someone else happy.

JANET L. HONEYWELL
2714 Cheswolde Rd.

MUSIC CURRICULUM

Glee club 2,3,4 . . . garland bearer 4 . . . UNY 2,3,4 . . . prom decorations 3 . . . gym locker monitor 3 . . . cafeteria monitor 4 . . . badminton 2.

Love is friendship set to music.

ANN HOSHALL
3559 Lyndale Ave.

COMMERCIAL-OFFICE PRACTICE CLOTHING MAJOR

Springtime in Paris 3 . . . cafeteria monitor 4 . . . bank 4 . . . garland bearer 4.

Variety is the spice of life.

BARBARA ANNE IRWIN
3737 Keswick Road

COMMERCIAL-STENOGRAPHIC

Safety 2 . . . bank 3, 4 . . . homeroom president 3 . . . cafeteria co-chairman 4 . . . delegate 3 . . . garland bearer 3 . . . sponsor 3 . . . tennis 2 . . . basketball 2

Give us tools, and we will finish the job.

CAROLYN JONES
6012 Glen Oak Ave.

ART CURRICULUM

Cafeteria marshal 4 . . . gym marshal 3 . . . prom decorations 3 . . . class banner 3 . . . UNY 2,3,4 . . . art service club 4 . . . Echo 4 . . . volleyball 2,3,4 . . . basketball 2,3, . . . table tennis 2 . . . badminton 2 . . . roller skating 2.

A smile is like sunshine.

had assumed the role of guiding spirit of '52.

DOROTHY J. KNIGHT
3108 Northern Parkway

ACADEMIC-SCIENCE

UNY 3 . . . garland bearer 3 . . . commencement usher 4 hall marshal 4 . . . office marshal 3 . . . cafeteria co-chairman 4 . . . basketball 2, 3,4 . . . badminton 2,3,4 . . . table tennis 2 . . . archery 2,3 . . . bowling 2 . . .volleyball 3,4.

The greatest wealth is contentment with little.

RUTH KNIGHT
3500 Roland Ave.

COMMERCIAL-OFFICE PRACTICE

Homeroom secretary 2 . . . safety council 2 . . . prom committee 3 . . . UNY 2 . . . homeroom treasurer 4 . . . garland bearer 4 . . . cafeteria monitor 4 . . . basketball 2,3 . . . softball 3 . . . badminton 4.

With happiness comes success and all the blessings of a full, complete life.

MARY E. KROUT
317 Wyman Park Drive

COMMERCIAL-OFFICE PRACTICE

Homeroom president 2 . . . Echo representative 2,4 . . . bank 4 . . . Banner 2 . . . basketball 2,3,4 . . . bowling 4 . . . squad leader 2,3.

Seize the present day giving no credit to the succeeding ones.

LOIS LAUMANN
5313 Tramore Rd.
ART CURRICULUM

Bank representative 3 . . . bank assistant 4 . . . First aid 3 . . . singing club 4 . . . monitor 3 . . . badminton 2 . . . table tennis 2 . . . golf 4 . . . squad leader 4.

Every cloud has a silver lining.

PHYLLIS A. LETINICH
3003 Rosekemp Ave.
ACADEMIC-SCIENCE

Banner representative 4 . . . Echo 4 . . . cafeteria 4 . . . bank 4 . . . basketball 2,3 . . . softball 2,3.

Set a goal for yourself and then follow it.

We met our advisers and faculty . . .

ELIZABETH LINKER
4910 Harford Rd.
DISTRIBUTIVE EDUCATION

Garland bearer 3 . . . UNY 3,4 . . . basketball 2 . . . badminton 2 . . . softball 3 . . . table tennis 3.

The most manifest sign of wisdom is a continual cheerfulness.

ANN MARIE LIPPY
206 Kemble Rd.
ACADEMIC

Garland bearer 3 . . . first aid club 4 . . . cafeteria hostess 3 . . . squad leader 3 . . . basketball 3 . . . volleyball 3,4 . . . table tennis V 3 . . . bowling 3,4 . . . tennis year team 4.

Where there's a will there's a way.

CAROL LONGBOTTOM
309 Pontiac Ave.
ART CURRICULUM

Homeroom treasurer 3 . . . Banner 3 . . . prom decoration 3 . . . sponsor 3 . . . Echo representative 3 . . . bowling 2 . . . Banner representative 2,3 . . . cafeteria marshal 4 . . . Future Teachers of America 4.

We face the future with success in mind.

ELLEN LOWENSTEIN
202 North Broadway
ACADEMIC-CLOTHING MAJOR

Usher 3 . . . hall marshal 3 . . . home-economics librarian 3,4 . . . cafeteria marshal 3,4 . . . garland bearer 3 . . . bank 2,3 . . . prom committee 4 . . . squad leader 2 . . . invitation committee 4.

With malice toward none and charity for all.

DOROTHY JEAN MAIN
3218 Belair Rd.
ACADEMIC-FOODS MAJOR

Homeroom president 4 . . . bank 3 . . . squad leader 2, 3 . . . clerk 3 . . . home-economics marshal 3,4 . . . play selection committee 4 . . . prom committee 3 . . . badminton 4 . . . softball 4 . . . cafeteria marshal 4 . . . invitation committee 4 . . . delegate 4 . . . usher 4 . . . garland bearer 4.

It's nice to be important, but it's more important to be nice.

BEVERLY A. McCARRIAR
2901 Westfield Ave.

ACADEMIC
LANGUAGE-SCIENCE

Student council representative 3 . . . usher 3 . . . history marshal 3, 4 . . . hall marshal 4 . . . cafeteria hostess 4 . . . garland bearer 3 . . . year plays 3, 4 . . . audio visual aids 4 . . . V. softball 2 . . . V. hockey 2 . . . yr. basketball 2,3,4 . . . V. table tennis 3,4 . . yr tennis 4.

Do unto others as you would have them do unto you.

MARILYN C. McGRATH
706 Richwood Ave.

STENOGRAPHIC

UNY 2,3,4 . . . usher 3 . . . bank 4 . . . history marshal 4 . . . table tennis 3 . . . tennis 4 . . . swimming 3,4

Powder your face with sunshine.

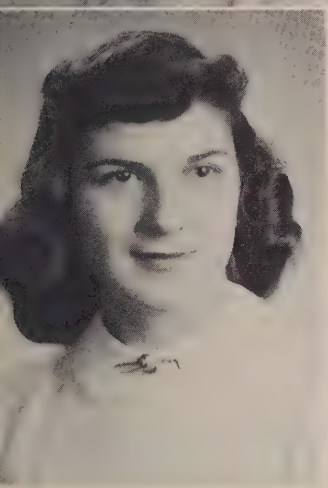

BEATRICE McLANAHAN
1114 N. Montford Ave.

COMMERCIAL-STENOGRAPHIC

Basketball 2 . . . Banner typist 4 .

The best ship is friendship.

who acquainted us with the many activities offered.

JEAN MERGENTHALER
5803 Hillen Rd.

ACADEMIC-DISTRIBUTIVE
EDUCATION-CLOTHING MAJOR

Basketball 2 . . . student council 2 . . . prom committee 3 . . . clerk 2,3,4 . . . home economics marshal 2, 3 . . . garland bearer 4 . . . usher 4 . . . cafeteria marshal 4 . . . history marshal 3.

Knowledge, love, power — there is the complete life.

SUSYE ANN MEZICK
Fruitland, Maryland

ACADEMIC

Cafeteria monitor 4 . . . UNY 3.

If you find pleasure in the little things in life, the big things will never pass you by.

MARY J. MONIODIS
1412 Edison Highway

ACADEMIC-SCIENCE

Banner representative 3,4 . . . commencement usher 4 . . . office marshal 4 . . . hall monitor 4 . . . cafeteria hostess 4 . . . bank 4 . . . UNY 3 . . . bowling 4 . . . basketball 3,4 . . . volleyball 4.

Today is the tomorrow you worried about yesterday.

ELEANOR L. OTT
705 E. Thirty-Seventh St.

COMMERCIAL-OFFICE
PRACTICE-CLOTHING MAJOR

Springtime in Paris 3 . . . squad leader 3 . . . student council 4 . . . garland bearer 4 . . . cafeteria monitor 4.

Every man is a volume if you know how to read him.

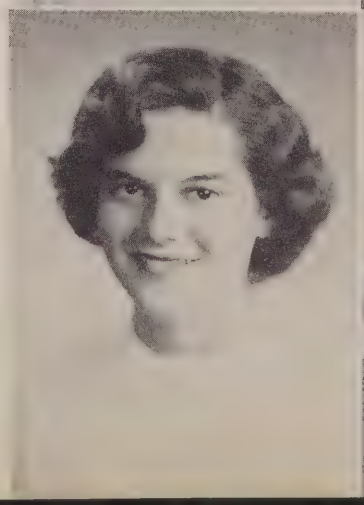

DOROTHY PETERSON
1748 Jackson St.

ACADEMIC-MUSIC MAJOR

Glee club 2,3,4 . . . Eastern-City choir 3,4 . . . hall marshal 3, 4 . . . home economics library 4 . . . history library marshal 3,4 . . . opera 3 . . . dramatic club play 4.

Life is too short to be little.

ANITA SUSAN ROBEN
3512 White Ave.

ACADEMIC-SCIENCE

UNY 4 . . . garland bearer 3 . . . usher 4 . . . office marshal 4 . . . hall monitor 4 . . . cafeteria hostess 4 . . . basketball 2,3,4 . . . badminton 2,3,4 . . . table tennis 2 . . . bowling 2 . . . tennis 2 . . . volleyball 3,4 . . . archery 3.

Nothing ventured, nothing gained.

MARGARET I. ROBERTS
1315 Luzerne Ave.

STENOGRAPHIC-COMMERCIAL

Vice-president homeroom 3 . . . basketball 2 . . . Banner typist 4.

The only way to have a friend is to be one.

We saw our first Christmas assembly and agreed . . .

WANDA L. ROBERTSON
3210 Overland Ave.

COMMERCIAL-FOODS MAJOR

Basketball 2 . . . guide 3 . . . monitor 4 . . . marshal 4 . . . garland bearer 4

The secret of life is not to do what you like, but to like what you do.

NANCY ROSENTHAL
4923 Alhambra Ave.

STENOGRAPHIC-COMMERCIAL

Homeroom treasurer 2,3 . . . history marshal 4 . . . Banner typist 4.

Today is the tomorrow you worried about yesterday.

CAROLYN RUZICKA
1730 Glen Ridge Rd.

STENOGRAPHIC-COMMERCIAL

Baby sitting club.

Life is happiest when it is shared with someone.

DORIS L. SCHOLLIAN
1502 N. Montford Ave.

ACADEMIC-CLOTHING MAJOR

Homeroom vice-president 3 . . . homeroom treasurer 4 . . . orchestra 2,3,4 . . . Banner representative 3, 4 . . . prom committee 3 . . . cafeteria marshal 4 . . . office marshal 4 . . . home economics marshal 4 . . . Echo 4.

Who walks through fire will hardly heed the smoke.

ANNE W. SCHUCK
3506 White Ave.

ACADEMIC

Student council 3,4 . . . Echo photography staff 4 . . . garland bearer 3 . . . hall marshal 4 . . . office marshal 4 . . . squad leader 2 . . . tennis 4 . . . sponsor 3,4.

Experience is the best teacher.

BARBARA J. SEIDEL
1231 Valley St.

COMMERCIAL
OFFICE PRACTICE

Homeroom president 4 . . . cafeteria marshal 4 . . . office marshal 4 . . . usher 3 . . . hall marshal 4 . . . hockey 4 . . . bowling 3,4 . . . badminton 3 . . . squad leader 2,3,4 . . . volleyball 3.

True friendship is the greatest wealth attainable.

that it was one of Eastern's most beautiful traditions.

JOYCE R. SELLERS
3737 Roland Ave.

COMMERCIAL-FOODS MAJOR

Bowling 2,3 . . . guide 3 . . . monitor 4 . . . garland bearer 4.

Slow to anger, quick to smile is what makes a friend worth-while.

HARRIET R. SHOCKLEY
4904 Ross Rd.

ART CURRICULUM

Badminton 2 . . . basketball 2,3,4 . . . volleyball 2,3 . . . marshal 4 . . . homeroom treasurer 4 . . . Echo 4

What lies behind us and what lies before us are tiny matters compared to what lies within us.

BARBARA L. SHOOK
4508 Harcourt Rd.

ACADEMIC

Student council 2,3 . . . president 4 . . . year president 3 . . . garland bearer 3 . . . Echo 4 . . . class play 2,4 . . . swimming 2 . . . basketball 2 . . . badminton 2.

Make new friends, keep the old;
One is silver, the other gold.

BETTY LEE SMITHSON
547 Harwood Ave.

ACADEMIC-SCIENCE

Homeroom treasurer, 2,3,4 . . . cafeteria chairman 4 . . . garland bearer 3 . . . commencement usher 4 . . . health suite aide 4 . . . locker monitor 4 . . . clerk 2 . . . basketball 2,3,4 . . . archery 2,3,4 . . . bowling 2,3,4 . . . badminton 2,3,4.

Live, laugh, love and be happy.

LORETTA R. SOMMERS
2740 Hugo Ave.

STENOGRAPHIC-COMMERCIAL

Basketball 2,3 . . . volleyball 2,3 . . . glee club 2 . . . squad leader 2,3.

Sometimes be sharp, never be flat, always be natural.

VIRGINIA D. SPEER
3312 Lawnview Ave.

SCIENCE-MODERN LANGUAGE

Student council 2 . . . safety council 2,3,4 . . . dramatic club 2,3 . . . prom committee 3 . . . play 3 . . . makeup 2,4 . . . Echo 4 . . . clerk 3 . . . usher 4 . . . knitting club 4 . . . basketball 2,3,4 . . . badminton 2,4 . . . bowling 2,3 . . . tennis 2,4 . . . softball 2,3 . . . hockey 2 . . . squad leader 2,3 . . . cafeteria committee 4.

Life is what you make it.

ELIZABETH G. SPICER
621 Deepdene Rd.

COMMERCIAL
OFFICE PRACTICE

Marshal 3,4.

To err is human, to forgive is divine.

BARBARA J. STARKEY
1621 Shadyside Rd.

COMMERCIAL

Clerk 3 . . . hall marshal 4 . . . bowling 3,4 . . . class meeting 2 . . . garland bearer 3 . . . secretary 4 . . . usher 3 . . . bank 2,3.

Don't put off until tomorrow what you can do today.

JEAN L. STEFFE
2729 Cylburn Ave.

STENOGRAPHIC-MUSIC MAJOR

Garland bearer 3 . . . glee club 2,3,4 . . . Eastern-City choir 4 . . . organist . . . safety council 2,3,4 . . . usher 4 . . . bowling 3 . . . table tennis 4 . . . swimming 3,4 . . . tennis 4 . . . basketball 2 .

Always have a smile, a sweet friendly way,
A helping hand, and a kind word to say.

To become more firmly rooted as a class

FEBRUARY GRADUATES

PATRICIA LEE STOVER
4426 Grandview Ave.

COMMERCIAL-LANGUAGE

Prom committee 3 . . . homeroom vice-president 4 . . . commencement usher 3 . . . UNY 2,3,4 . . . cafeteria monitor 4 . . . basketball 3, 4 . . . badminton 3,4 . . . softball 4 . . . tennis 4.

Laughter is life's secret to happiness.

MILDRED STUMPFEL
535 Chateau Ave.

COMMERCIAL-STENOGRAPHIC

Cafeteria 4 . . . marshal 4 . . . Banner typist 4 . . . student council 2,3,4 . . . bank 2,4 . . . Just Reading 4 . . . Springtime in Paris 3 . . . bowling 2,3,4 . . . basketball 2.

A penny worth of mirth is worth a pound of sorrow.

HELEN ANNE TIPTON
2914 Clifton Park Ter.

COMMERCIAL
OFFICE PRACTICE

Banner representative 4.

Face always toward the sunshine, and the shadows will fall behind you.

ALICE E. WHITMORE
2905 Oakcrest Ave.

COMMERCIAL-STENOGRAPHIC

Pet club 4 . . . student council 2 . . . library aid 3 . . . home economics club 3 . . . home economics marshal 4 . . . tennis 3 . . . Banner typist 4.

Live for today, for yesterday is only a memory, and tomorrow may never come.

REBECCA WILLIAR
309 Woodlawn Rd.

CLOTHING MAJOR

Basketball 2,3 . . . softball 2,4 . . . swimming 3 . . . library marshal 2,3 . . . homeroom treasurer 3 . . . student council 4 . . . usher 3 . . . garland bearer 3 . . . squad leader 3 . . . cafeteria committee 4.

A smile today is a friend tomorrow.

GERTRUDE WILSON
5314 Barbara Ave.

DISTRIBUTIVE EDUCATION

Bank 3 . . . library marshal 3 . . . safety council 3 . . . delegate 3 . . . tennis 3 . . . badminton 2,3,4 . . . bowling 3 . . . table tennis 2,3.

When there is no hope, there can be no endeavor.

SHIRLEY MAE WOOD
3906 Falls Rd.

COMMERCIAL
OFFICE PRACTICE

Homeroom vice-president 2 . . . Banner representative 2 . . . UNY 2 . . . cafeteria monitor 3 . . . usher 3 . . . home economics marshal 4 . . . Echo picture representative 4 . . . garland bearer 3.

There are three keys to happiness; something to do, something to love, and something to hope for.

MINA LOU WYATT
1502 Oakridge Rd.

COMMERCIAL
DISTRIBUTIVE EDUCATION

Student council 4 . . . garland bearer 3 . . . usher 3 . . . monitor 3,4 . . . Springtime in Paris 2 . . . bowling 4 . . . bank 2,3 . . . basketball 3.

True friends are like diamonds precious and rare.

. . . we elected officers.

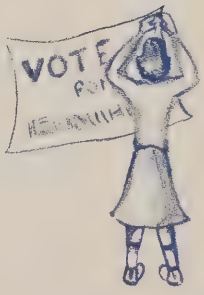

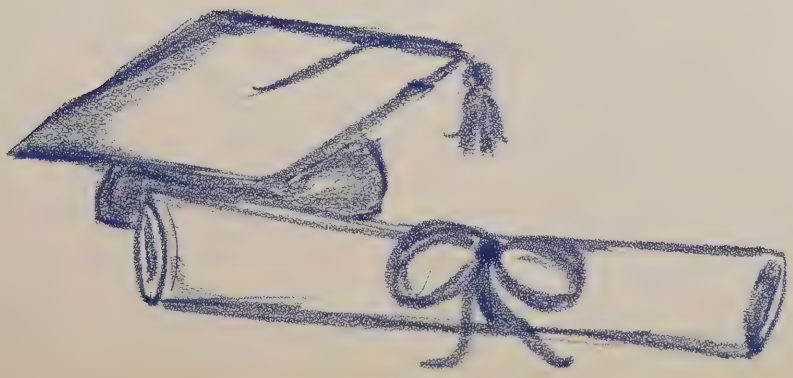

JOAN LEE ABEL
529 E. Forty-First St.

ACADEMIC-MATH MAJOR

Sophomore play . . . bank representative 2,3 . . prop committee 3,4 . . . hall marshal 4 . . . physics club 3 . . . garland club 4 . . . Banner 4 . . . badminton 2,3 . . . archery 2 . . . swimming 2,3 . . . squad leader 4.

A smile breaketh the chains of enmity.

CALEDONIA V. ALBRECHT
1316 Walters Ave.

COMMERCIAL-STENOGRAPHIC

Prom committee 3 . . . delegate 2 . . . clerk 3 . . . student council 3 . . . homeroom treasurer 2 . . . squad leader 2,3,4 . . . basketball 3,4 . . . softball 3,4 . . . bowling 4.

It is what we learn after we think we know it all that counts.

REGINA A. ALBRIGHT
1407 Winston Ave.

ACADEMIC

French club 2 . . . physics club 3 . . . locker marshal 3 . . . garland bearer 3 . . . squad leader 3 . . . basketball 3,4 . . . volleyball 4 . . . City-Eastern chorus 4 . . . Banner representative 4 . . . Future Teachers of America club 4 . . . homeroom secretary 4.

Before us lies the timber; let us build.

JOAN E. ALLAN
3805 Biddison Lane

ACADEMIC-SCIENCE
MODERN LANGUAGE

Echo representative 2 . . . UNY 2 . . . Garland bearer 3 . . . locker monitor 3 . . . basketball 2 . . . tennis 2.

It matters not what you are thought to be but what you are.

MARJORIE B. ALMY
5218 Tilbury Way

MODERN LANGUAGE-SCIENCE

Homeroom treasurer 2 . . . Echo 4 . . . Banner 3 . . . garland bearer 3 . . . glee club 2,3, treasurer 4 . . . golf 3,4 . . . tennis 2,3,4 . . . badminton 2.

He has achieved success who has lived well, laughed often, and loved much.

Finally, on Sophomore Day

the spotlight was turned on us

FRANCES JEAN ALVARO
2635 Biddle St.

ACADEMIC

Tennis 3 . . . archery 3,4 . . . basketball 3,4 . . . table tennis 4 . . . UNY 3,4 . . . history marshal 4 . . . Y-Teens 3 . . . Future Teachers of America 4.

Laugh and the world laughs with you

ANGELA M. ANDRIOTIS
1241 N. Potomac St.

STENOGRAPHIC-ART MAJOR

Bowling 2,3,4 . . . tennis 2 . . . basketball 2,3,4 . . . swimming 2,3,4 . . . softball 2,3,4 . . . volleyball 3,4 . . . Banner representative 3 . . . Springtime in Paris 2 . . . homeroom treasurer 4 . . . squad leader 3 . . . UYN 3 . . . prom committee 3.

A little nonsense now and then
Is relished by the wisest men.

RUTH E. ANTLITZ
1506 Covington St.

ACADEMIC

Garland bearer 3 . . . usher 3 . . . Griffin club 3 . . . tennis 2 . . . archery 2 . . . table tennis 2.

No one has ever climbed the ladder of success with his hands in his pockets.

MARY E. ARMSWORTHY
229 S. Stricker St.

MATHEMATICS-SCIENCE

Springtime in Paris 2 . . . bank representative 2,3,4 . . . commencement usher 3 . . . play 3,4 . . . Banner 4 . . . history marshal 4 . . . Echo 4 . . . volleyball 3 . . . tennis 2.

The only way to have a friend is to be one.

JUNE ELLEN ARNOLD
2035 N. Washington St.

ACADEMIC
COMMERCIAL-MUSIC MAJOR

Glee club 2,3,4 . . . Echo advertising 4 . . . Banner 3 . . . Garland bearer 4 . . . music festival 2,3,4 . . . stenographic club 3 . . . tennis 2.

He that dwelleth in love, dwelleth in God; for God is love.

JOYCE ANN BABYLON
1337 Clipper Heights Ave.

COMMERCIAL
OFFICE PRACTICE

Clerk 2 . . . hall marshal 3 . . . usher 3 . . . Springtime in Paris 2 . . . bowling 2, V. 3 . . . softball 2 . . . squad leader 3.

True friends are like diamonds, precious and rare.

. . . as we presented

our first play.

SUSAN LEE BACH
1729 E. Thirty-Fifth St.

ACADEMIC-MATH MAJOR

Math club 2,4 . . . dramatic club 4 . . . Eastern-City chorus 4 . . . glee club 2,3, 4 . . . history marshal 4 . . . swimming 2 . . . counter 3 . . . play 3,4.

The world's no better if we worry,
Life's no longer if we hurry.

AUDREY A. BAKER
814 E. Twenty-Second St.

COMMERCIAL-STENOGRAPHIC

Sophomore play . . . bank 3 . . . bowling 2,3 . . . basketball 3 . . . softball 3 . . . prom committee 3 . . . clerk . . . sponsor 2,3.

The making and keeping of friends is a goal worth achieving.

LAURA LEE BARLOW
506 Cedarcroft Rd.

COMMERCIAL-OFFICE
PRACTICE-HOME ECONOMICS

Garland bearer 3 . . . UNY 3 . . . librarian 3 . . . clerk 3 . . . prom committee 3 . . . Echo representative 3 . . . badminton 4 . . . swimming 2.

Look at the sunny side of everything, and make your optimism come true.

CHRISTINA BAUGH
3709 Hillsdale Rd.

ACADEMIC

Foreign language assembly 3 . . . Y-Teens 2,3,4.

Always forget the things you do for others, but never forget what others do for you.

THERESE BAUR
5112 Whiteford Ave.

ACADEMIC

Garland bearer 3 . . . hall marshal 4 . . . usher 4 . . . UNY 3,4.

Work leads to security and happiness.

We really felt a part of Eastern . . .

BARBARA LEE BEHN
620 E. Thirtieth St.

CARNEGIE ART CURRICULUM

Garland bearer 3 . . . prom committee 3 . . . basketball 2,3,4 . . . hockey 4 . . . tennis 2,3,4 . . . swimming 2 . . . softball 3,4 . . . UNY 3,4 . . . art club 3 . . . "Springtime in Paris" 2 . . . athletic adviser 4.

Laugh and the world laughs with you.

BARBARA L. BERNHARDT
6224 Tramore Rd

CARNEGIE MUSIC CURRICULUM-MATH MAJOR

Orchestra 2,3,4 . . . All-Maryland orchestra 4 . . . math club president 4 . . . bowling 2 . . . class song 4.

It matters not what you are thought to be, but what you are.

JOYCE MARIE BICKER
1210 Havenwood Rd.

ACADEMIC-SCIENCE MODERN LANGUAGE

Garland bearer 3 . . . history marshal 3 . . . study hall monitor 3 . . . squad leader 4 . . . tennis 2 . . . swimming 2 . . . basketball 4.

Buy the truth and sell it not; also wisdom, instruction and understanding.

LORRAINE A. BIEBEL
612 South Tolna St.

COMMERCIAL OFFICE PRACTICE

UNY 3,4 . . . commencement usher 3 . . . clothing marshal 4 . . . prom committee 4 . . . play committee 4.

It matters not how long we live, but how well.

RUTH YVONNE BLACK
1413 Gorsuch Ave.

COMMERCIAL OFFICE PRACTICE

UNY 3 . . . bank 4 . . . music appreciation club 3 . . . bowling J. V. 3 . . . softball 3,4.

Make new friends, keep the old;
One is silver, the other is gold.

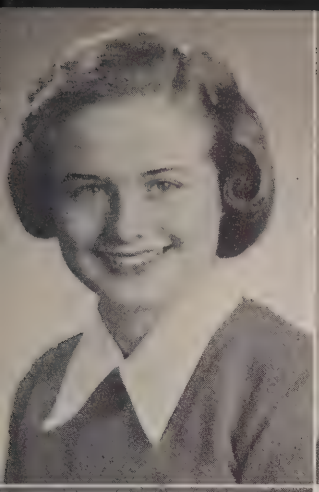

CYNTHIA FAYE BLUE
1420 Winston Rd.
ACADEMIC
MODERN LANGUAGE

Glee club 2,3,4 . . . City-Eastern chorus 4 . . . library aid 3,4 . . . hall marshal 4 . . . property committee 3, 4 . . . senior supper 3 . . . swimming 2 . . . volleyball 2,4 . . . basketball 2,3,4 . . . tennis 3.

If at first you don't succeed, try, try again.

FAY DIANE BLYLER
2904 Halcyon Ave.
ACADEMIC-GERMAN

Bank 2,3,4 . . . garlands 4 . . . dramatics 4 . . . prom 3,4 . . . archery 2,3,4 . . . basketball 2,3,4 . . . marshal 4.

What lies behind us and what lies before us are tiny matters compared to what lies within us.

MARY FRANCES BOLAND
4525 Marble Hall Rd.
COMMERCIAL
OFFICE PRACTICE

Boatride representative 3 . . . campaign manager 3 . . . Echo representative 4 . . . basketball 4 . . . table tennis 4 . . . badminton 4 . . . Echo 4.

The best thing you'll ever learn is just to love and be loved in return.

when we were introduced as a united group.

JANET LEE BOMBERG
2810 E. Chase St.
COMMERCIAL
OFFICE PRACTICE

Echo representative 2,3 . . . bank 2 . . . garland bearer 3 . . . home economics marshal 3 . . . bowling 2,4 . . . swimming 4.

Thanks be unto God for his unspeakable gift.

HELEN BORSELLA
213 E. Biddle St.
ACADEMIC-MODERN
LANGUAGE-SCIENCE

Banner representative 4 . . . Good Will representative 3 . . . garland bearer 3 . . . home economics library 3 . . . office monitor 4 . . . basketball 4 . . . guidance representative 4.

It's the songs you sing and the smiles you wear that make the sunshine everywhere.

BETTY LOU BOWERS
1511 Tunlaw Rd.
COMMERCIAL
STENOGRAPHIC-MUSIC MAJOR

Garland bearer 4 . . . library history aid 4 . . . table tennis 3.

The world's no better if we worry;
Life's no longer if we hurry.

ELIZABETH A. BOWERS
733 E. Thirtieth St.
COMMERCIAL-CLOTHING
MAJOR-DISTRIBUTIVE
EDUCATION

Delegate 2 . . . clerk 2 . . . softball 2 . . . basketball 2 . . . spark plug 2 . . . squad leader 2 . . . usher 3 . . . pet club 3.

It is better to be small and shine than to be big and cast a shadow.

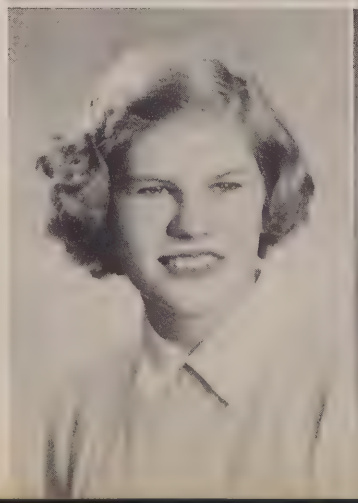

GERTRUDE E. BRADFIELD
5220 Biddison Lane

COMMERCIAL
STENOGRAPHIC-MUSIC MAJOR

Glee club 3,4 . . . music appreciation club 3 . . . singing club 4 . . . assistant squad leader 3.

Be eager to give and you shall always receive.

JAN LAWSON BRIAN
5400 Purlington Way

ACADEMIC-MUSIC MAJOR

UNY 4 . . . Y-teens 2,3 . . . library aid 3,4 . . . bank 2,3 . . . garland bearer 3 . . . safety council 3,4 . . . first aid 3 . . . music festival 3 . . . Springtime in Paris 2 . . . prom committee 3 . . . archery 2,3,4 . . . year team 3,4 . . . hockey 4 . . . swimming 2 . . . office and hall marshal 3 . . . basketball 4 . . . home economics librarian 2 . . . gym locker monitor 3,4.

Laughter is the best medicine.

MARTHA BROCKENBROUGH
16 York Court

SCIENCE-MODERN LANGUAGE

Student council 2 . . . homeroom vice-president 4 . . . Banner 2,3 . . . Echo 4 . . . glee club 3,4 . . . usher 3 . . . swimming 2,3 . . . basketball 2,3,4 . . . baseball 2,3,4 . . . tennis 2 . . . badminton 3 . . . hockey 4 . . . make-up committee 4.

The only way to have a friend is to be one.

Shortly after, we drew the curtain . . .

JACQUELINE L. BROWN
909 Patapsco Ave.

SCIENCE-MODERN LANGUAGE

Banner representative 2,3 . . . bank representative 2,4 . . . prom committee 3,4 . . . music appreciation club 3 . . . garlands 4 . . . usher 3 . . . senior play 4 . . . UNY 2,3,4 . . . hall marshal 3,4 . . . office marshal 3.

He has achieved success who has lived well, laughed often and loved much.

JEAN BROWN
1917 Woodbourne Ave.

COMMERCIAL
OFFICE PRACTICE

UNY 4 . . . bank 2 . . . clothing marshal 3 . . . history marshal 3 . . . Echo advertising 4 . . . guidance representative 3,4 . . . prom committee 4 . . . play committee 4.

The greatest pleasure of life is love.

MARY ANNE BROWN
5308 Morello Rd.

ACADEMIC
HOME ECONOMICS MAJOR

Library aid 2,3,4 . . . UNY 3,4 . . . delegate 3 . . . history marshal 4 . . . sponsor 3 . . . usher 3 . . Banner 4 . . . locker marshal 3 . . . hall marshal 4 . . . bowling 2 . . . swimming 2 . . . archery 2 . . . squad leader 3 . . . softball 2 . . . garland bearer 3.

A soft answer turneth away wrath.

BETTY L. BRUENING
2727 Inglewood Ave.

SCIENCE-LATIN

Echo 4 . . . Banner 3 . . . orchestra 3,4 . . . library aid 2,4 . . . hall marshal 4 . . . properties committee 3 4 . . . properties committee, opera 3 . . . senior supper 3 . . . Y-Teen club 2 . . . physics club 3 . . . softball J.V. 2 . . . basketball 2,3,4 . . . swimming 2,3,4.

Do justly, love mercy, walk humbly with thy God.

MARGARET A. BUCKMASTER
709 W. Thirty-Seventh St.

COMMERCIAL-STENOGRAPHIC

Glee club 3,4 . . . prom committee 3 . . . usher 3 . . . squad leader 3 . . . archery 2 . . . swimming 4 . . . softball 2,3,4.

Happiness is not a station you arrive at, but a manner of traveling.

BEVERLY BURGEMEISTER
4517 Weitzel Ave.

COMMERCIAL
OFFICE PRACTICE

Homeroom secretary 4 . . . home economics marshal 3 . . . garland bearer 3 . . . safety council representative 2 . . . UNY 3,4 . . . squad leader 3.

By a small sample we can judge the whole piece.

on our first year at Eastern.

PHYLLIS M. BURKHARDT
4122 Marx Ave.

ACADEMIC
MATH AND SCIENCE MAJOR

Hope for the best, be ready for the worst; take with calmness what God sends.

JANET BURNETT
5502 Belle Vista Ave.

COMMERCIAL
OFFICE PRACTICE

Student council 2 . . . library marshal 3 . . . bank 2 . . . garland bearer 3 . . . basketball 2 . . . tennis 2.

The gift of friendship is the greatest gift in the world.

MARY C. BURROWS
2748 Alameda Blvd.

ACADEMIC-SCIENCE
MODERN LANGUAGE

Homeroom vice-president 3 . . . homeroom treasurer 2 . . . usher 3 . . . garland bearer 3 . . . clerk 3 . . . squad leader 2 . . . bowling 2,3,4 . . . softball 2 . . . basketball 2,4.

Remember the world is a camera, so smile.

GENEVIEVE M. BURRY
1326 Homestead St.

COMMERCIAL-STENOGRAPHIC

Delegate 2 . . . bank representative 2 . . . UNY 3 . . . squad leader 2 . . . guidance representative 2,4.

True friends are like gems, precious and rare,
False friends are like stones, found everywhere.

NANCY ANN CALWELL
3104 Echodale Ave.

COMMERCIAL-STENOGRAPHIC

Garland bearer 3 . . . Echo representative 3 . . . knitting club 4.

He that dwelleth in love, dwelleth in God; for God is Love.

CAROLE CANBY
3515 Fourth St.
COMMERCIAL-STENOGRAPHIC

Homeroom secretary 3 . . . bowling 2 . . . lost and found 4.

No one has climbed the ladder of success with his hands in his pockets.

CLARA M. CAPRAROLA
2821 East Chase St.
STENOGRAPHIC-ART MAJOR

Bowling 2,3,4 . . . swimming 2,3,4 . . . softball 2,3,4 . . . volleyball 3,4 . . . tennis 2 . . . basketball 2,3,4 . . . prom committee 3 . . . squad leader 2,3 . . . homeroom secretary 2,3 . . . marshal 4 . . . UNY 3.

True friends are like diamonds, precious and rare; False friends are like autumn leaves, found everywhere.

JEAN A. CASALE
3306 White Ave.
ACADEMIC-MATH MAJOR

Student council 2 . . . Banner 2 . . . commencement usher 3 . . . homeroom secretary 4 . . . archery V. 2,3 . . . basketball 2 . . . softball 2 . . . tennis 3,4 . . . badminton 3 . . . volleyball 3 . . . program committee 4.

No man is so great that he cannot become greater.

JOYCE CASKEY
1514 Pentridge Rd.
ACADEMIC-SPANISH

Banner representative 2 . . . homeroom vice-president 2 . . . prom representative 3 . . . dramatic club 4 . . . hall marshal 4 . . . badminton 3.

Better be cheated to the last than lose the blessed Hope of Truth.

One afternoon in our Junior year . . .

LAURINE V. CATALANO
3711 Spaulding Ave.
ACADEMIC
LANGUAGE-SCIENCE

Banner advertising manager 4 . . . UNY 3,4 . . . Echo 4 . . . library assistant 2 . . . hall marshal 4 . . . tennis 2 . . . archery 2 . . . golf 2.

It takes us half our lives to learn who our friends are, and the other half to keep them.

JOHANNA M. CHERRY
3221 Tyndale Ave.
ACADEMIC-SCIENCE
MODERN LANGUAGE

Basketball 2 . . . squad leader 2.

Through eyes of love, we see deeply.

PATRICIA M. CHILDREY
620 Willow Ave.
STENOGRAPHIC-ART MAJOR

Tennis 2 . . . badminton 2 . . . volleyball 4.

Sight your goal and then seek it.

JACQUELINE CLARK
3008 Westfield Ave.

COMMERCIAL-MUSIC MAJOR

Bank 2 . . . bowling 3,4 . . . volleyball 4.

Happiness is not given but exchanged.

EVELYN CLAYTON
3421 Kenyon Ave.

ACADEMIC-LANGUAGE

Bank 2,3,4 . . . usher 4 . . . prom committee 3 . . . Echo 4 . . . dramatic club 4 . . . marshal 3 . . . play 3 . . . bowling 2, J.V. 3, V. 4 . . . basketball 2,3,4 . . . archery 2 J.V. 3, V. 4 . . . softball 2,3,4 . . . tennis 2.

Today is the tomorrow you worried about yesterday.

JEANNETTE A. COLLIER
1120 Angelsea St.

ACADEMIC

HOME ECONOMICS MAJOR

Echo representative 2 . . . student council 3 . . . usher 3 . . . marshal 3,4 . . . treasurer 4 . . . UNY 4 . . . costume committee 4.

Patience is the best remedy for every trouble.

JEAN OLIVIA COLLINS
203 Southway

ACADEMIC

MUSIC CURRICULUM

Banner representative 3 . . . music appreciation club 3 . . . glee club 2,3,4 . . . squad leader 4.

Music is the only language in which you cannot say a mean or sarcastic thing.

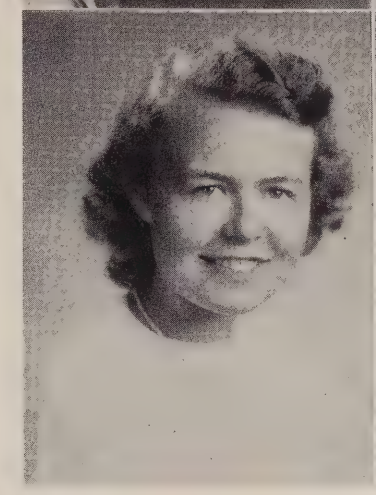

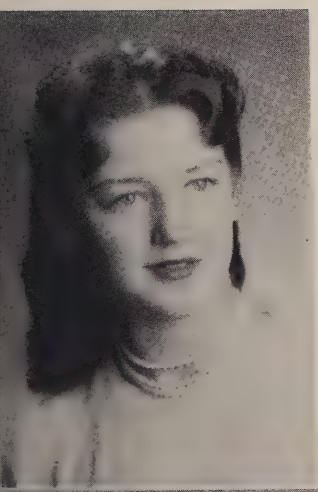

LEONA COLLINS
6507 Rosemont Ave.

COMMERCIAL-STENOGRAPHIC

Tennis 2 . . . bowling 2,3,4.

Youth fades, Love droops, but the embers of Friendship never cease.

we gave a welcoming party to the Sophomores.

PATRICIA R. COLLINS
1221 N. Potomac St.

STENOGRAPHIC-ART MAJOR

Bowling 2,3,4 . . . swimming 2,3,4 . . . tennis 2 . . . softball 2,3,4 . . . basketball 2,3,4 . . . volleyball 3,4 . . . homeroom president 2,4 . . . Echo representative 2 . . . usher 3 . . . squad leader 3 . . . prom committee 3 . . . homeroom vice-president 3 . . . Springtime in Paris 2.

Everything comes to those who wait.

FRANCES M. CORBIN
391 Evesham Ave.

COMMERCIAL-STENOGRAPHIC

Delegate 2 . . . garland bearer 3 . . . commencement usher 3.

Slow to anger, quick to smile, are the things that make a friend worthwhile.

JOAN PATRICIA COSDEN
1623 E. Twenty-Fifth St.

COMMERCIAL-STENOGRAPHIC

Glee club 2,4 . . . Echo 4 . . . student council 2 . . . garland bearer 4 . . . homeroom president 2,3 . . . squad leader 2 . . . clerk 2 . . . archery 2.

There is no happiness which is not shared by at least one other.

KAREN COWMAN
7119 Harford Rd.

ACADEMIC-CLOTHING MAJOR

Home economics marshal 3 . . . garland bearer 3 . . . student council 4 . . . Echo 4.

No man can be happy without a friend, nor be sure of his friend until he is unhappy.

BEVERLY ANN CRABB
2800 Northern Parkway

ACADEMIC SCIENCE
MODERN LANGUAGE

UNY 3 . . . Y-Teens 3 . . . garlands 4 . . . squad leader 3 . . . table tennis 2 . . . tennis 2 . . . basketball 2.

He is all fault who hath no fault at all.

CAROLE LEE CRAIG
2114 Cliftwood Ave.

ACADEMIC
LANGUAGE-MATH MAJOR

Student council 4 . . . year representative 4 . . . dramatic club 4 . . . office marshal 3, 4 . . . history marshal 4 . . . bank representative 2, 3,4 . . . UNY 3,4 . . . homeroom vice-president 2, 4 . . . garland bearer 3.

He who has many friends is truly rich.

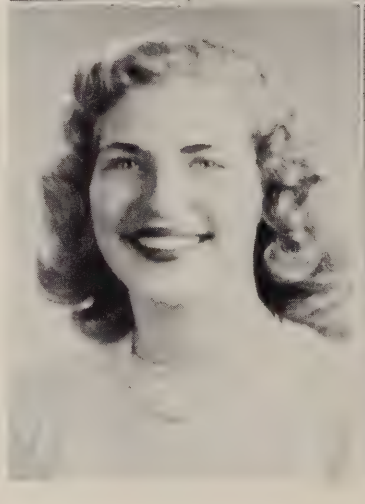

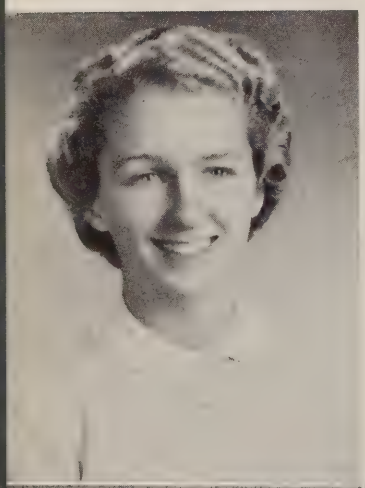

CONSTANCE E. CROSSLEY
1505 Lakeside Ave.

ACADEMIC
HOME ECONOMICS MAJOR

Council 3 . . . homeroom president 4 . . . junior play . . . Echo 4 . . . garland bearer 3 . . . usher 3 . . . marshal 3,4 . . . Y-teens 3 . . . softball year team 3 . . . bowling 2 . . . badminton 2,4 . . . basketball 2,3,4.

Whatsoever a man soweth, that shall he also reap.

Then, later on, we

gave a supper

MARY V. CROUSE
3619 Roland Ave.

COMMERCIAL
OFFICE PRACTICE

Bank 3,4 . . . history marshall 4 . . . clothing librarian 3 . . . UNY 3 . . . swimming 2 . . . bowling 2,3 . . . badminton 3 . . . archery 2.

Do unto others as you would have them do unto you.

D. ANN CRUTCHFIELD
2700 Kildaire Drive

ACADEMIC-MUSIC MAJOR

History marshal 4 . . . home economics librarian 3 . . . office marshal 3 . . . usher 3 . . . senior play . . . UNY 4 . . . squad leader 3,4 . . . music festival 3 . . . archery 4 . . . baseball 2,3 . . . year team 4 . . . basketball 4 . . . volleyball 4.

Trust in the Lord with all thine heart and lean not unto thine understanding.

JOSEPHINE V. DACAMPO
1916 E. Lafayette Ave.

COMMERCIAL-STENOGRAPHIC

Squad leader 2 . . . Springtime in Paris 2 . . clerk 2 . . . Echo representative 3 . . . UNY 3 . . . Banner representative 4.

For every cloudy morning there is a midnight moon above.

ROSALYN A. D'ANGELO
2801 Alvarado Square

MUSIC CURRICULUM

Glee club 3,4 . . . usher 3 . . . tennis 2 . . . accompanist 4 . . . UNY 3,4 . . . music appreciation club 3.

One of the greatest pleasures in life is conversation.

NANCY DASHIELL
3833 Kimble Rd.

ACADEMIC

MODERN LANGUAGE-SCIENCE

Year treasurer 2 . . . student council 2, year representative 3, treasurer 4 . . . usher 3 . . . prom committee 3 . . . physics club 3 . . . garland club 4 . . . basketball 2,3 J. V., 4 V. . . . softball 2,3,4 . . . golf 3 . . . badminton 3 . . . hockey 4.

There is no life without a friend.

DOROTHEA E. DAVIS
817 Homestead St.

SCIENCE-MODERN LANGUAGE

Echo 4 . . . property committee 3 . . . music appreciation 3 . . . swimming 2 . . . archery 2 . . . golf 3 . . . volleyball 3 . . . dramatic club 4.

You cannot escape necessities, but you can conquer them.

. . . for the cast of the Senior play.

MARGARET A. DAVIS
3426 E. Baltimore St.

ACADEMIC

HOME ECONOMICS MAJOR

Homeroom vice-president 4 . . . senior play 4 . . . home economics librarian 4 . . . Red Cross representative 4 . . . home economics marshal 3 . . . basketball 3,4 . . . hockey 4.

He is truly happy who makes others happy.

ELEANOR V. DAVISON
2807 Pinewood Ave.

COMMERCIAL-ART MAJOR

Echo 4 . . . history aid 4 . . . basketball 4 . . . volleyball 4 . . . bowling 3,4 . . . badminton 4 . . . softball 3,4.

Happiness consists not in having much, but in being content with little.

JANET DEAN
Coast Guard Yard,
Curtis Bay

ACADEMIC-MATH MAJOR

Volleyball 4 . . . basketball 4.

Great works are performed not by strength but by per severance.

PATRICIA A. DEITRICH
855 Bradhurst Rd.

MODERN LANGUAGE-SCIENCE

English bookroom 2 . . . music appreciation 3 . . . prom committee 3 . . . Future Teachers 4 . . . City-Eastern chorus 4 . . . hall marshal 4 . . . badminton 2, 4 . . . golf 3 . . . tennis 3 . . . table tennis 4.

Hear instruction; be wise and refuse it not.

ANNA MARIE DELP
517 E. Twenty-Third St.

SCIENCE-MODERN LANGUAGE

Music appreciation club 3 . . . hall marshal 4 . . . Echo 4 . . . dramatic club 4 . . . archery 2 . . . swimming 2.

Duty is ours; Results are God's.

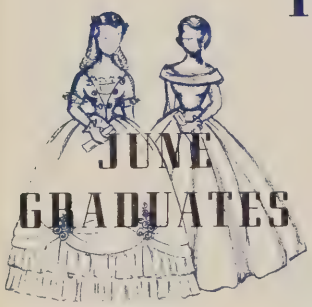

The Junior prom with its music and blue lights . . .

CAROL DE MEO
4906 E. Federal St.

COMMERCIAL-STENOGRAPHIC

Basketball 2 . . . Banner representative 3 . . . squad leader 2,3 . . . clerk 2 . . . garland bearer 2 . . . sponsor 2 . . . UNY 2.

Slow to anger and quick to smile are the things that make a friend worthwhile.

SHIRLEY J. DORNBUSCH
4001 Third St.

ACADEMIC-SCIENCE
MODERN LANGUAGE

Locker monitor 3 . . . delegate 3 . . . orchestra 2,3,4 . . . squad leader 3 . . . softball 2,3,4 . . . bank teller 3 . . . swimming 2 . . . tennis 3 . . . basketball 2,4 . . . bowling 2,3 . . . J. V. bowling 3.

The greatest thing you'll ever learn is just to love and be loved in return.

M. LEE DORSEY
2905 Edison Highway

ACADEMIC
MATH MAJOR-SCIENCE

Home economics library marshal 3 . . . office marshal 4 . . . history library marshal 4 . . . gym locker marshal 4 . . . garland club 4 . . . garland bearer 3.

Nothing succeeds like success.

DOLORES ANITA DOYLE
3014 Orlando Ave.

ACADEMIC-ART MAJOR

Library assistant 2,4 . . . delegate 3 . . . UNY 3,4 . . . UNY membership chairman 4 . . . garland bearer 3 . . . usher 3,4 . . . drama club 4 . . . bank 4 . . . play 3,4 . . . tennis 4 . . . basketball 2,3,4 . . . bowling 3,4 . . . softball 2,3,4 . . . year team 3,4 . . . badminton 2, 3,4 . . . V. 4 . . . swimming 2 . . . roller skating 2,3,4 . . . Griffin 21 club .

A cheerful look makes a dish a feast.

PEGGY SUE DREISBACH
1208 Evesham Ave.

ACADEMIC-ART MAJOR

Banner 4 . . . play committee 3,4 . . . prom committee 3 . . . class banner 3 . . . garland bearer 3 . . . marshal 3,4 . . . City-Eastern chorus 2 . . . UNY 2,3,4 . . . basketball 2,3,4 . . . swimming 2,4 . . . softball 3,4 . . . volleyball 3,4 . . . golf 2,4 . . . hockey 4.

Never find your delight in another's misfortune.

ALDONA M. DULYS
127 W. Saratoga St.

ACADEMIC

It matters not what you are thought to be but what you are.

DANUTE DULYS
127 W. Saratoga St.

ACADEMIC

Assistant squad leader 4.

Education is one of the golden keys to success and happiness.

JEAN DUVALL
5304 Hamlet Ave.

ACADEMIC-
SCIENCE MODERN LANGUAGE

Safety council 2 . . . student council 4 . . . homeroom treasurer 3 . . . garland bearer 3 . . . bank 4 . . . delegate 3 . . . bowling 2,3,4 . . . basketball 2,3,4.

Far worse than being fooled by others is to fool one's self.

was an unforgettable experience.

JANE ELEANOR EATON
3562 Poole St.

COMMERCIAL-
STENOGRAPHIC-MUSIC MAJOR

Garland bearer 3 . . . music festival 2,3,4 . . . marshal 4 . . . squad leader 4 . . . bowling 3,4 . . . archery 4 . . . softball 2,3,4 . . . year team 3,4.

The way to be happy is to help make others so.

LOIS LOUISE EBELEIN
3159 Ravenwood Ave.

COMMERCIAL-ART MAJOR

Clerk 3,4 . . . garland bearer 3 . . . UNY 2,3 VP 4 . . . office marshal 4 . . . history aid 3,4 . . . play selection 4 . . . Echo photography 4 . . . basketball 2,3,4 . . . softball 2,3,4 . . . volleyball 3,4 . . . bowling 2,3,4 . . . badminton 4.

Happiness is not given but exchanged.

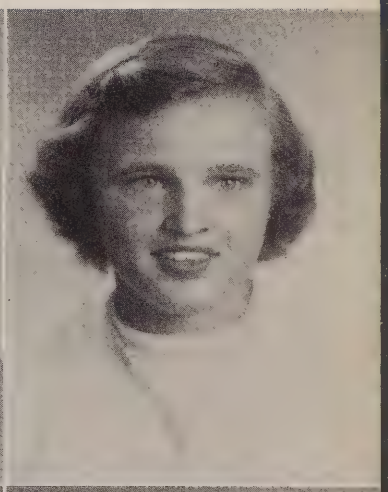

JEAN E. ECKERT
3406 Dudley Ave.

ACADEMIC-LATIN, FRENCH

Bank 2,3 . . . UNY 2,3,4 . . . dramatic club 4 . . . Echo 4 . . . prom committee 3 . . . usher 2,3,4 . . . student council 4 . . . garland bearer 3 . . . basketball 2,3,4 . . . archery 2,3 . . . volleyball 2V,3,4 . . . softball 2V,3,4.

It is only the ignorant who despise education.

DAPHNE MOORE ECKLES
4724 Wrenwood Ave.

ACADEMIC-MUSIC MAJOR

Glee club 3,4 . . . City-Eastern Chorus 4 . . . Red Cross delegate 4 . . . typing club 4.

Too low they build, who build beneath the stars.

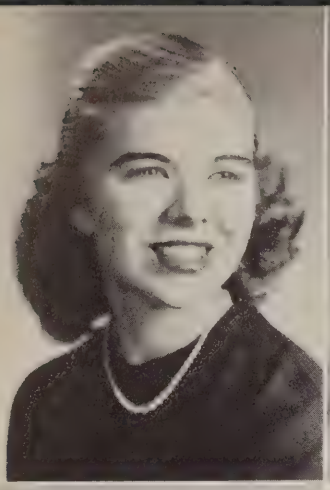

JOAN KAY EHMLING
926 E. Thirty-seventh St.

ACADEMIC

Year play 2,4 . . . hall marshal 3 . . . office marshal 3 . . . graduation usher 3,4 . . Echo picture representative 4 . . . tennis 2,3 . . . cheerleader 2,3,4.

In all thy ways acknowledge Him; and He will direct thy paths.

JEAN CLAIRE EICHNER
3629 Gelston Drive

SCIENCE-MODERN LANGUAGE

Class song 3 . . . safety council 3 . . . commencement usher 3 . . . Banner representative 4 . . . Echo 4 . . . Banner 4 . . . locker marshal 3 . . . history marshal 4 . . . play 4 . . . class meeting 4.

A smile today is a friend tomorrow.

BARBARA C. EISNER
1724 E. Lanvale St.

COMMERCIAL-
OFFICE PRACTICE

Clothing librarian 4 . . . squad leader 2.

Great is truth, and mighty above all things.

One memorable afternoon we received our rings . . .

KAREN A. ELLENSEN
3927 Kimble Rd.

ACADEMIC-
LANGUAGE-SCIENCE MAJOR

Banner 2,3 . . . Editor-in-chief 4 . . . Echo 3,4 . . . orchestra 2,3,4 . . . French club 3,4 . . . math club 3 . . . garland bearer 3 . . . operetta 3 . . . Springtime in Paris 2 . . . basketball 2 . . . tennis 2.

He who brings sunshine to others cannot keep it from himself.

GERALDINE C. ELLERT
540 Wyanoke Ave.

COMMERCIAL-STENOGRAPHIC

Student council 2 . . . UNY 2,4 . . . bowling 3 . . . badminton 3,4 . . . tennis 4 . . . swimming 4 . . . volleyball 4 . . . clerk 3 . . . squad leader 2.

Let the love for literature, painting, sculpture, architecture and, above all, music, enter into your lives.

ROSEMARY ELLIS
455 Ilchester Ave.

ACADEMIC
MODERN LANGUAGE SCIENCE

Homeroom vice-president 3, home economics marshal 3 . . . hall marshal 4 . . . usher 3,4 . . . garland bearer 3 . . . Echo representative 2 . . . squad leader 3 . . . swimming 2 . . . archery 2 . . . basketball 2,4 . . . bowling 3 . . . senior play 4.

First deserve, then desire.

SHIRLEE K. ELLOFF
118 North Port St.

CARNEGIE
ART CURRICULUM

Swimming 2 . . . tennis 2 . . . UNY 3,4 . . . delegate 3 . . . softball 3,4 . . . hockey 4 . . . prom committee 3,4 . . . garland bearer 3 . . . art club 3 . . . Springtime in Paris 3.

Happiness is cheaper than worry, so why pay the price?

NANCY JANE EMRICH
6218 Brook Ave.

ACADEMIC-
SCIENCE MODERN LANGUAGE

Orchestra 2,3,4 . . . clerk 2 . . . basketball 2.

Time will pass. Will you and I? Check and double check your future.

CAROLYN V. FAULKNER
513 Mc Cabe Ave.

ACADEMIC-SCIENCE

UNY 2,3,4 . . . inter-high orchestra 2,3 . . . All-Maryland orchestra 2,3 . . . orchestra 2,3,4 . . . Spanish club 3 . . . garland club 4 . . . basketball 2,3.

What judgment shall I dread, doing no wrong?

. . . and felt

most dignified.

MARY FINLAY
7 Midvale Rd.

ACADEMIC-
SCIENCE MODERN LANGUAGE

Echo 4 . . . Banner 2,3 . . . senior guide 4 . . . costume committee 2,3,4 . . . Springtime in Paris 2 . . . Stories Behind Books 3 . . . squad leader 2,3,4 . . . volleyball 2,3,4 . . . table tennis 2 . . . basketball 2,4 . . . tennis 2.

Reject what you are not; be natural.

DOROTHEA E. FLECK
3603 Rexmere Rd.

MODERN
LANGUAGE-SCIENCE

Homeroom president 2 . . . glee club 3,4 . . . dramatic club 4 . . . prom committee 3,4 . . . squad leader 2,3 . . . locker marshal 3,4 . . . basketball 2,3,4 . . . softball 2,3,4 . . . bowling 2,3,4 . . . tennis 2.

Love the beautiful, desire the good, do the best.

KAY FRANCES FORREST
1736 E. Thirtieth St.

ACADEMIC-SCIENCE MAJOR

Dramatic club 3, president 4 . . . year play 2,3 . . . homeroom vice-president 4 . . . garland bearer 3 . . . prom committee 3 . . . singing 4 . . . basketball 3,4 . . . bowling 2 . . . tennis 2.

His own character is the arbiter of everyone's fortune.

ERMINIE C. FRANCIS
623 Melville Ave.

COMMERCIAL-
OFFICE PRACTICE

UNY 2,3.

A wise man's day is worth a fool's life.

JEAN M. FULLARTON
1 Orkney Court

ACADEMIC-MUSIC MAJOR

Banner staff 2 . . . Banner representative 2 . . . Echo advertising representative 4 . . . locker marshal 3 . . . bowling 4.

Smile and the world smiles with you.

JANET GABRIELSON
3015 Rosalie Ave.

ACADEMIC
HOME ECONOMICS MAJOR

Homeroom secretary 3,4 . . . junior play make-up . . . garland bearer 3 . . . usher 3 . . . marshal 3,4 . . . Y-teens 3 . . . UNY 2 . . . bowling 2,4 . . . badminton 2

Compliments cost nothing, yet many pay dear for them.

MARJORIE A. GENTILE
3913 Colborne Rd.

SCIENCE-MODERN LANGUAGE

Homeroom president 2 . . . delegate 3 . . . class song 3 . . . play 3,4 . . . locker monitor 3 . . . usher 3 . . . Echo 4 . . . Banner 4 . . . student council 4 . . . squad leader 3.

The only way to have friends is to be one.

SHIRLEE GENTILE
705 Mc Kewin Ave.

COMMERCIAL STENOGRAPHIC

Student council 2,4 . . . safety council president 3 . . . bowling 2,3,4 . . . basketball 2,3,4 . . . tennis 2,3 . . . swimming 2,3 . . . softball 2,3,4.

Give to the world the best you have, and the best will come back to you.

ARLENE GILL
3519 Roland Ave.

MODERN LANGUAGE-SCIENCE

Garland bearer 3 . . . prom committee 3 . . . office marshal 4 . . . locker monitor 3 . . . squad leader 4 . . . dramatic club 4 . . . basketball 2,3,4 . . . softball 2,3,4 . . . badminton 3,4 . . . tennis 4.

High esteem and love are never to be sold; they must be earned.

We were kept busy by the preparation of . . .

CAROL ANN GILL
4041 Sixth St.

COMMERCIAL-SPANISH MAJOR

UNY 2,3 . . . Springtime in Paris 2 . . . basketball 2 . . . swimming 2 . . . garland bearer 3 . . bank 2,3 . . . usher 3 . . . squad leader 2 . . . delegate 2.

It is advisable never to underestimate the power of a woman.

MARTHA ANNE GLANTZ
917 E. Thirty-seventh St.

MUSIC CURRICULUM

Homeroom treasurer 2 . . . homeroom president 4 . . . glee club 2,3,4 . . . president 4 . . . dramatic club 3,4 . . . Banner 3,4 . . . opera 3 . . . senior play 4.

To thine own self be true, and it must follow as does night the day, thou canst not be false to any man.

JEANNE LOUISE GOE
2418 Brambleton Rd.

ACADEMIC-HOME ECONOMICS

UNY 3,4 . . . hall marshal 3 . . . bank representative 3 . . . Griffin club 3 . . . history marshal 4 . . . usher 3 . . . Banner representative 3 . . . swimming 3 . . . tennis 3 . . . badminton 3 . . . costume committee 4.

Who so loveth instruction loveth knowledge.

ANNA BELLE GOHR
3032 Abell Ave.

COMMERCIAL-STENOGRAPHIC-MUSIC MAJOR

Garland bearer 3 . . . clerk 3 . . . bank 4 . . . usher 4.

It matters not whether you win or lose, but how you play the game.

ANTJE GOLDMAN
5604 Wildwood Lane

ACADEMIC-MATHEMATICS-MUSIC MAJOR

Math club 3,4 . . . orchestra 2,3,4 . . . All-Maryland orchestra 3 . . . student council 3,4 . . . property committee 4 . . . senior guide 4 . . . archery 2 . . . swimming 2.

Be pretty if you can, be clever if you must, but be pleasant always.

CLARITA GOLENDER
3405 Powhatan Ave.

ACADEMIC

Pan-American Day assembly 3 . . . United Nations assembly 4.

You are as young as your face, as old as your doubt; as young as your hope, and as old as your fear.

ALICE MARIE GRAU
3916 Old York Rd.

COMMERCIAL-STENOGRAPHIC

Music appreciation 3 . . . driver training 4.

Even if you are on the right track, you will get run over if you just sit there.

ELIZABETH L. GRAU
4419 Kavon Ave.

ACADEMIC-CLOTHING MAJOR

Bowling 2,3,4 . . . safety council 3 . . . badminton 3,4 . . . garland bearer 3 . . . prom representative 3 . . . Griffin club 3,4 . . . Echo picture representative 4 . . . hall marshal 4 . . . Y-teens club 3 . . . bank 3,4 . . . home ec. marshal 3.

Friendship is man's greatest wealth.

our class motto,

song, and

banner.

MARY ANN GREEN
2642 Kirk Ave.

COMMERCIAL-STENOGRAPHIC
CLOTHING MAJOR

Archery 2 . . . bowling 4.

The great essentials of happiness are something to do, something to love, and something to hope for.

THERESE GREENHOLT
628 Dumbarton Ave.

COMMERCIAL-STENOGRAPHIC

Garland bearer 4 . . . bank 4 . . . clerk 3 . . . marshal 4 . . . archery 2.

Life is mostly froth and bubble,
Two things stand like stone—
Kindness in another's trouble,
Courage in your own.

ELAINE GREGLOIT
4609 Marble Hall Rd.

COMMERCIAL-OFFICE PRACTICE MUSIC MAJOR

Glee club 4 . . . Red Cross 4 . . . art service club 3 . . . clerk 2 . . . squad leader 4 . . . tennis 4.

If all our wishes were granted, most of our pleasures would be destroyed.

SIGRID GROFEBERT
1320 N. Milton Ave.

ACADEMIC-MODERN LANGUAGE-SCIENCE

Modern language club 3 . . . garland bearer 3 . . . squad leader 3,4 . . . roller skating 2,3 . . . basketball 4 . . . ice skating 2.

It is better to light a candle than to curse the darkness.

VIVIAN ELAINE GROFF
2425 Westport St.

STENOGRAPHIC-MUSIC MAJOR

Glee club 2,3,4 . . . garland bearer 3 . . . bank 2 . . . delegate 2 . . . squad leader 3 . . . swimming 2 . . . softball 2 . . . tennis 3 . . . Echo 4.

In the beauty of the roses, beware of the thorns.

MARY THERESA GRUE
4503 Harcourt Rd.

COMMERCIAL-OFFICE PRACTICE

Bank 2 . . . office marshal 3 . . . clothing library marshal 4 . . . softball 2.

Laugh and the world laughs with you; weep and you weep alone.

JOAN MARIE GUNBY
3009 Woodhome Ave.

ACADEMIC-MATH MAJOR

UNY 3 . . . hall marshal 3 . . . history marshal 4 . . . physics club 3 . . . garland club 4 . . . Banner 4 . . basketball 2 . . . bowling 2,3,4 . . . badminton 2.

Truth is stranger than fiction, but not so popular.

We chose "Knowledge comes; wisdom lingers" as our motto.

H. PATRICIA GUYTON
2713 Strathmore Ave.

STENOGRAPHIC-MUSIC MAJOR

Glee club 2,3,4, secretary 4 . . . student council 2,3 . . . Echo copy editor 4 . . . homeroom vice-president 4 . . . Let's Make An Opera 3 . . . swimming 2 . . . softball 2,3 . . . squad leader 4.

Today is the tomorrow you worried about yesterday.

JUNE CAROLE HAGER
806 Venable Ave.

COMMERCIAL-DISTRIBUTIVE EDUCATION

Homeroom treasurer 3 . . . bank 2 . . . usher 3 . . . delegate 2,3 . . . squad leader 3.

Where your treasure is, there will your heart be also.

SALLY HANCOCK
5009 Midwood Ave.

ACADEMIC-LATIN

Homeroom treasurer 4 . . . student council 2,3 . . . garland bearer . . . garland club 4 . . . dramatic club 4 . . . commencement usher 3 . . . library aid 2,3,4 . . . history aid 4 . . . basketball 2,3,4.

This above all—to thine own self be true.

ANN HARLAN
3707 Frankford Ave.

ART CURRICULUM
DISTRIBUTIVE EDUCATION

Springtime in Paris 2 . . . Banner 2,3 . . . table tennis 2 . . . basketball 2,3 . . . roller skating 2 . . . volleyball 3 . . . squad leader 2,3 . . . UNY 2,3,4 . . . usher 2 . . . prom committee 3 . . . art club 3 . . . council dance decoration 2,3.

To be loved, be lovable.

NANCY LOIS HARLEY
4025 Belwood Ave.

STENOGRAPHIC-MUSIC MAJOR

Echo picture committee 4 . . . delegate 2 . . . homeroom secretary 2 . . . garland bearer 3 . . . squad leader 2,3 . . . bowling 3,4 . . . softball 3 . . . tennis 2,3,4 . . . basketball 2,3,4 . . . badminton 4.

Only a truly wise person can say "I understand".

CAROLYN HARRISON
1517 Abbottston St.

COMMERCIAL-ART MAJOR

Decorating committee 2 . . . delegate 3 . . . play committee 3 . . . garland bearer 3 . . . student council 4 . . . hall monitor 4 . . . tennis 4 . . . bowling 4 . . . squad leader 2,3.

Prove all things; hold fast that which is good..

Knowledge was acquired by each of us in varying amounts.

GRISEL HARTING
1411 Homestead St.

STENOGRAPHIC-MUSIC MAJOR

Music appreciation 3 . . . garland bearer 3 . . . singing club 4 . . . history library aid 4 . . . UNY 3 . . . usher 3 . . . bank . . . clerk.

It matters not how long we live, but how.

ELEANOR HARTLINE
6200 Tramore Rd.

ACADEMIC-ART MAJOR

Prom committee 4 . . . hockey 4 . . . tennis 4 . . . Y-teen 4.

Love all, trust a few, be false to none.

LORRAINE L. HAUSER
3425 Shannon Drive

ACADEMIC-CLOTHING MAJOR

Springtime in Paris 2 . . . home economics marshal 3 . . . usher 3 . . . hall marshal 4 . . . cafeteria marshal 4 . . . garland bearer 3 . . . bowling 2,3,4 . . . bank 4 . . . Griffin club 4 . . . badminton 4.

Real joy comes from doing something worth while.

JANICE
A. HAWKSWORTH
1009 Beaumont Ave.

ACADEMIC-
MATH-SCIENCE MAJOR

Homeroom vice-president 2, 4 . . . student council 3 . . . clerk 3 . . . garland bearer 3 . . . usher 3 . . . UNY 2 Y-teen 3 . . . tennis 2 . . . basketball 2 . . . bowling 3.

Give to the world the best you have and the best will come back to you.

THELMA M. HEADLEY
1538 N. Bond St.

COMMERCIAL-ART MAJOR

Student council 3 . . . hall marshall 4 . . . clerk 2 . . . prom representative 4 . . . bowling 4 . . . tennis 4.

Keep laughing and the whole world will laugh with you.

Knowledge put into practice will eventually bring wisdom

ALEDA C. HEAGY
2635 Barclay St.

COMMERCIAL-STENOGRAPHIC

Homeroom president 3 . . . bowling 2,3,4, V 2 . . . basketball 2,3,4, JV 3 . . . basketball year team . . . volleyball 2,3,4, V 3 . . . softball 2,3,4 . . . swimming 2 . . . squad leader 3.

He that won't look ahead looks behind with a tear in his eye.

CAROLE E. HECKNER
2926 Sylvan Ave.

COMMERCIAL-
OFFICE PRACTICE

Student council 4 . . . usher 3 . . . garland bearer 3 . . . Banner 4 . . . volleyball 3 . . . tennis 3 . . . softball 3.

The rays of happiness, like those of light, are colorless when unbroken.

SONYA MAE HEDEMAN
3303 White Ave.

ACADEMIC-MODERN LANGUAGE

Echo representative 3 . . . safety council 4 . . . garland bearer 3 . . . marshal 3,4 . . . glee club 2,3,4 . . . swimming 2 . . . archery 4 . . . softball 2,3,4 . . . property committee 4.

Cast thy burden upon the Lord, and he shall sustain thee.

HENRIETTA
HEFFLEFINGER
1804 E. Thirtieth St.

COMMERCIAL-STENOGRAPHIC

Student council 4 . . . music festival 3,4 . . . Echo 4 . . . guidance 1 . . . representative 4 . . . commencement usher 3 . . . house committee 4 . . . garland bearer 3 . . . prom representative 3 . . . badminton 3 . . . tennis 2 . . . basketball 2.

Love is friendship set to music.

ELSIE MARGARET HEIM
2111 Cliftwood Ave.

COMMERCIAL-
OFFICE PRACTICE

Echo 4 . . . UNY 2,3,4 . . . Banner representative 4 . . . Griffin "21" 4 . . . bank 3,4 . . . library history marshal 4 . . . archery 2.

We may do the wishing and the praying, but God alone does the doing.

JEANNE RAE HELBING
2002 Woodburne Ave.

STENOGRAPHIC-
HOME ECONOMICS MAJOR

Student council 2 . . . homeroom president 3,4 . . . garland bearer 4 . . . swimming 2 . . . bowling 4 . . . basketball 4.

He has achieved success who has lived well, laughed often, and loved much.

DORIS JANE HERRING
1739 N. Bradford St.

STENOGRAPHIC-COMMERCIAL

Band representative 3 . . . music appreciation club 3,4 . . . badminton 4 . . . volleyball 4.

Always look for the best in people.

CAROL LEE HEUISLER
3915 Fleetwood Ave.

STENOGRAPHIC-MUSIC MAJOR

April antics 2 . . . homeroom vice-president 3 . . . homeroom secretary 4 . . . garland bearer 3 . . . motto committee 3 . . . squad leader 2 . . . softball 2,3,4 . . bowling 3, 4 . . .badminton 3,4 . . . basketball 3,4.

Much is said with music that cannot be said with words.

. . . a quality desired by all of us.

ESTHER LOUISE HILEY
1028 Witherspoon Rd.

SCIENCE-MATHEMATICS MAJOR

Banner 2,3, feature editor 4 . . . Echo 4 . . . hall marshal 4 . . . bank 4 . . . physics 3 . . . glee club 2,3,4 . . . City-Eastern chorus 2,3 . . . chairman property committee 3 . . . basketball 2,3,4 . . . tennis 2,4 . . . representative You're the Critic 3.

The fear of the Lord is the beginning of wisdom.

JOAN HODNICK
4126 Moravia Ave.

COMMERCIAL-
OFFICE PRACTICE

Archery 2 . . . bowling 2,4 . . . bank 2 . . . UNY 2 . . . tennis 4 . . . usher 3 . . . Echo 4.

So of cheerfulness, or of a good temper, the more it is spent, the more of it remains.

E. JOYCE HOFSTETTER
1208 Roundhill Rd.

ACADEMIC-SCIENCE
MODERN LANGUAGE

Glee club 2,3,4 . . . garland bearer 3 . . . Banner representative 2 . . . homeroom treasurer 3 . . . clerk 3 . . . Echo advertising representative 4 . . . squad leader 2.

Where there's a smile there are always friends.

BETTY LOU HOLDER
3105 Hamilton Ave.

ACADEMIC-FOODS MAJOR

Library aid 2 . . . Springtime in Paris 2 . . . fashion show 2 . . . UNY 3 . . . Echo representative 3 . . . garland bearer 3 . . . garland club 4 . . . swimming 2 . . . archery 2 . . . tennis 2 . . . basketball 3,4 . . . table tennis 4.

Where there's a will there's a way.

JACKIE LEE HOLMES
2208 Hamilton Ave.

ACADEMIC-MATH MAJOR

Garland bearer 3 . . . math club 4 . . . tennis 2 . . . basketball 2,4 . . . softball 2.

Laugh and the world laughs with you, weep and you weep alone.

LOIS E. HOOTON
4104 Falls Rd.

COMMERCIAL-STENOGRAPHIC

Homeroom president 2 . . . delegate 3 . . . prom committee 3 . . . prom orchestra chairman 4 . . . swimming 2, 4 . . . archery V 2,3, . . . softball 2,3,4 . . . glee club 3 . . . usher 3 . . . squad leader 3 . . . Echo 2.

If you can't be a pine on the top of the hill, be the best little shrub in the valley.

RUTH ELLEN HORN
4913 Ross Rd.

ACADEMIC-MUSIC MAJOR

Orchestra 2,3,4 . . . orchestra president 4 . . . inter high orchestra 3 . . . All-Maryland orchestra 3 . . . squad leader 3,4 . . . assistant 2 . . . marshal 4 . . . softball 2,3,4 . . . hockey 4 . . . basketball 2,3, 4 . . . year team 2.

In all thy ways acknowledge Him, and He shall direct thy paths.

Our song was the first one ever . . .

MARY ALICE HOUCHINS
3715 St. Victor St.

MODERN LANGUAGE-SCIENCE

Banner 3,4 . . . UNY 2,3,4 . . . garland bearer 3 . . . hall marshal 4 . . . Future Teachers of America 4 . . . tennis 2 . . . prom committee 4.

Ideals are like the stars—we never reach them; but like the mariners, we chart our course by them.

GWENDOLYN HOUDESHEL
1431 Homestead St.

ACADEMIC-MUSIC MAJOR

UNY 2,3 . . . glee club 2,3,4 . . . hall marshal 4 . . . garland bearer 3 . . . prom committee 4 . . . Banner representative 3 . . . office marshal 4 . . . tennis 2 . . . property committee 4.

When love and skill work together, expect a masterpiece.

MARY LOUISE HUMES
416 N. Broadway

MODERN LANGUAGE-SCIENCE

Echo 4 . . . garland bearer 3 . . . junior play properties . . . UNY 3 . . . first aid 3 . . . basketball 2,3,4 . . . swimming 2,4 . . . softball 3 . . . volleyball 3 . . . bowling 3 . . . badminton 2 . . . table tennis 3 . . . tennis 3.

The doors of opportunity are marked push and pull.

JANE HUNTER
2923 Kirk Ave.

COMMERCIAL-STENOGRAPHIC

Study hall marshal 3,4 . . . librarian 3 . . . tennis 3 . . . volleyball 3.

The road into the Sunset is one we all must tread.

JOANN AUDREY JARBOE
1505 E. Twenty-ninth St.

ART CURRICULUM

Garland bearer 3 . . . tennis 3 . . . softball 3 . . . badminton . . . stage committee 3,4 . . . UNY 3 . . . Springtime in Paris 2 . . . art service 3.

Where there's a will, there will always be a way.

SAVILLE JETT
318 St. Dunstan's Rd.

ACADEMIC COURSE

UNY secretary 4 . . . Banner 2,3 . . . exchange editor 4 . . . Echo 4 . . . usher . . . garland bearer . . . play committee 2,3 . . . office marshal 3,4 . . . Griffin club . . . V tennis 2,3,4 . . . V badminton 2,3, captain 4 . . . basketball 2,3,4 . . . softball 2,3,4 . . . swimming 2,3.

A merry heart doeth good.

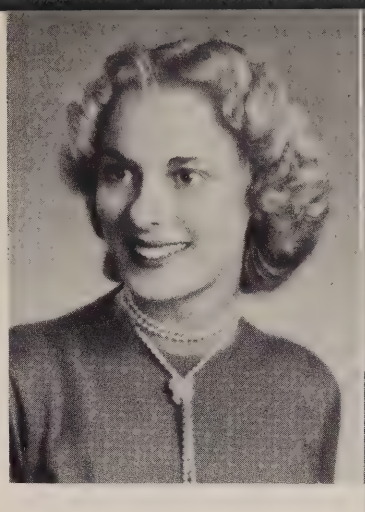

to be composed in three part harmony.

SHIRLEY JEAN JOHNS
2635 N. Calvert St.

ACADEMIC-
MODERN LANGUAGE-SCIENCE

Hall marshal 4 . . . usher 3 . . . garland bearer 3 . . . junior play 3 . . . archery 2 . . . basketball 2,4 . . . bowling 3 . . . softball 3 . . . senior play 4

There is no vice so simple but assumes some mark of virtue on his outward parts.

NORMA E. KANDLIK
2708 Erdman Ave.

MUSIC CURRICULUM

Glee club 2,3,4 . . . home economics library marshal 3 . . . office marshal 4 . . . tennis 2 . . . usher 3.

Ah! Let all my life be music.

BARBARA JEAN KAUPP
1401 Lochner Rd.

STENOGRAPHIC-MUSIC MAJOR

UNY 3 . . . junior play . . . treasurer 2 . . . delegate 2 . . . homeroom president 3 . . . commencement usher 3 . . . recreation chairman 4 . . . play committee 3 . . . nominating convention chairman 3,4 . . . marshal 4 . . . garland bearer 3 . . . cheerleader 2,3,4 . . . tennis 2 . . . badminton 2 . . . basketball 2,3,4 . . . bowling 4 . . . dramatic club 4.

To have a friend, be one.

JACQUELIN KAVANAGH
304 E. Thirty-first St.

COMMERCIAL

Homeroom president 4 . . . garland bearer 3 . . . UNY . . . hall marshal 4 . . . squad leader 2,4 . . . basketball 2, 3,4 . . . volleyball 3 . . . archery 2 . . . swimming 2 . . . softball 3 . . . bowling 3 . . . tennis 4 . . . delegate 3.

He that returns good for evil obtains the victory.

SHIRLEY KELLERMAN
2125 Cliftwood Ave.

COMMERCIAL-STENOGRAPHIC
HOME ECONOMICS MAJOR

Safety council 4 . . . library marshal 4 . . . tennis 2 . . . bowling 4 . . . softball 2,3,4 . . . basketball 2,3,4.

Mistrust first impulses; they are always good.

DORIS JEAN KELLNER
2710 Boone St.

COMMERCIAL
OFFICE PRACTICE

UNY 4 . . . Banner 4 . . . safety council 3,4 . . . home economics marshal 3 . . . history marshal 3,4 . . . prom committee 4 . . . usher 3 . . . softball 2 . . . squad leader 2,3 . . . basketball 2 . . . tennis 4.

He is truly happy who makes others happy.

RUTH ELEANOR KITTEL
1623 Abbottston St.

COMMERCIAL
STENOGRAPHIC-MUSIC MAJOR

Music festival 3,4 . . . music appreciation club 3 . . . singing club 4 . . . bank 2 . . . clerk 3 . . . usher 3 . . . UNY 3 . . . garland bearer 3 . . . archery 2.

The only way to have a friend is to be one.

MARY DELORES KNAUBE
2119 St. Paul St.

MODERN LANGUAGE-SCIENCE

Banner 3,4 . . . UNY 2,3,4 . . . garland bearer 3 . . . locker marshal 3 . . . hall marshal 4 . . . Future Teachers of America 4 . . . tennis 2 . . . prom committee 4.

Keep your face always toward the sunshine, and the shadows will fall behind you.

ANN SHIRLEY KNOTT
4302 Berger Ave.

STENOGRAPHIC
HOME ECONOMICS MAJOR

Bowling 2,3 J.V. 4 . . . volleyball 2,3,4 . . . garland bearer 3 . . . badminton 2,3 . . . usher . . . bank 3 . . . president 4 . . . safety council president 4 . . . home economics marshal . . . office marshal . . . squad leader 2,4 . . . clerk 3.

Of all our troubles great or small, the greatest are those that don't happen at all.

It seemed only fitting to have Minerva, the goddess . . .

NANCY KNOTT
1126 Proctor St.

COMMERCIAL-FOODS MAJOR

Cafeteria marshal 4 . . . Springtime in Paris 2 . . . boatride representative 3 . . . usher 3 . . . softball 2 . . . basketball 2 J.V. 3, V. 4 . . . badminton 3 . . . volleyball year team 3,4 . . . squad leader 3.

It matters not how long we live, but how.

PHYLLIS Y. KOLLER
4307 Mainfield Ave.

COMMERCIAL-ART MAJOR

Garland bearer 3 . . . Echo 4 . . . softball 3 . . . bowling 2,3,4.

Do unto others as you would have them do unto you.

ALICE W. KOUWENHOVEN
4310 Rugby Rd.

MATHEMATICS-SCIENCE

Clerk 2 . . . delegate 3 . . . math club 2, 3 . . . garland bearer 3 . . . garland club 4 . . . Banner staff 4 . . . senior play . . . basketball 2,3,4 . . . tennis year team 3,4 . . . hockey J.V. 2,3 . . . badminton 2 V. 3.

Use force with children, reason with men.

BETTY KOZAK
2016 E. North Ave.

COMMERCIAL
OFFICE PRACTICE

Banner 4 . . . bank 2,3 . . . homeroom treasurer 4 . . . home economics marshal 3 . . . goodwill committee 3 . . . softball 3.

The world is like a puzzle, and I am one of the puzzling pieces.

MARIAN KOZLOWSKI
4014 Biddison Lane

COMMERCIAL
OFFICE PRACTICE

Clerk 2 . . . Banner representative 2 . . . delegate 3 . . . garland bearer 3 . . . homeroom vice-president 4 . . . squad leader 3 . . . bowling 3.

That blest of blessings, a contented mind.

JANET KRAMER
5556 Midwood Ave.

COMMERCIAL-STENOGRAPHIC

Safety council 2,3 . . . prom committee 3 . . . garland bearer 3 . . . UNY 3,4.

When you smile, the world smiles with you; when you weep, you weep alone.

JANET A. KRAUSE
943 Argonne Drive

SCIENCE-MODERN LANGUAGE

Garland bearer 3 . . . badminton 2 . . . softball 2 . . . garland club 4 . . . hall marshal 4.

If we hope for what we see not, then do we with patience wait for it.

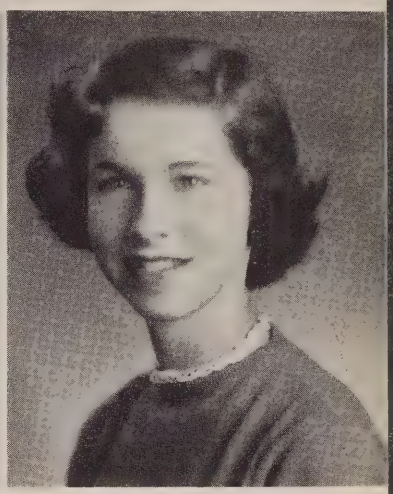

MAXYNE MELBA KROHN
5701 Nasco Place

ACADEMIC

UNY 3,4 . . . Y-teen 3 . . . supper committee 3.

A good thing to remember, but a better thing to do, is to work with the Construction Gang and not with the Wrecking Crew.

of knowledge and wisdom, prominent on our banner.

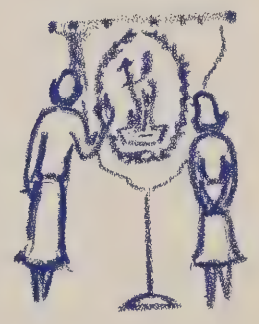

JOAN LEE KRUMMECK
1931 N. Patterson Park Ave.

ACADEMIC
SCIENCE-MATH MAJOR

Echo 4 . . . garland bearer 3 . . . bank 3,4 . . . junior supper committee 3 . . . prop committee 3,4 . . . play selection 4 . . . locker monitor 3 . . . physics club 3 . . . usher 3 . . . senior guide 4 . . . class meeting 4 . . . bowling 3,4 . . . basketball 3,4 . . . tennis 4 . . . UNY 3.

To thine own self be true.

ELAINE E. KURTZ
900 E. Thirty-Sixth St.

CARNEGIE ART CURRICULUM

Athletic representative 2 . . . bowling 2,3 . . . tennis 2 . . . basketball 4 . . . prom decoration 3 . . . clerk 3 . . . squad leader 3 . . . art club 3 . . . dramatic club 4 . . . bank representative 4 . . . singing 4.

May the gates of friendship never rust.

MARY LATO
1808 North Port St.

COMMERCIAL-STENOGRAPHIC

Bank representative 3,4 . . . music appreciation club 3,4.

Everyone can find a silver lining if she keeps faith in God.

MARGARET LAUMANN
1528 Tunlaw Rd.

ACADEMIC-COMMERCIAL

Garland bearer 3 . . . swimming 2.

Our golden age lies before us and not behind.

MARIE C. LAUTERBACH
1510 Tunlaw Rd.

CARNEGIE MUSIC CURRICULUM

Bowling 2 . . . squad leader 2 . . . Springtime in Paris 2 . . . usher 3 . . . music appreciation club 3 . . . UNY 3,4 . . . glee club 3,4 . . . accompanist 4.

A good name is better than precious ointment.

CHARLOTTE LAWRENCE
312 E. Twenty-Eighth St.

COMMERCIAL-MUSIC MAJOR

Swimming 2 . . . basketball 2,4 . . . softball 3 . . . home economics marshal 3 . . . play committee 3 . . . bowling 3 . . . Red Cross representative 4.

A smile today is a friend tomorrow.

LEONA ANNA LEBRUN
1802 Northbourne Rd.

ACADEMIC
DISTRIBUTIVE EDUCATION

Art service 3 . . . hall marshal 3 . . . usher 3 . . . squad leader 3.

A winner never quits and a quitter never wins.

On Junior Day we presented to the school . . .

MARGIE LEGG
1921 E. Thirty-First St.

SCIENCE-MODERN LANGUAGE

Glee club 2,3,4 . . . head Griffin of the "21" club 4 . . . Echo 4 . . . student council 4 . . . hall marshal 4 . . . garland bearer 3 . . . basketball 2,3 . . . table tennis 3.

Always leave them laughing when you say goodbye.

MARGARET E. LEHUKEY
6032 Carter Ave.

COMMERCIAL-OFFICE PRACTICE-MUSIC MAJOR

Garland bearer 3 . . . bank 3,4 . . . softball 2 . . . bowling 4.

The judgments of the Lord are true and righteous altogether.

CAROL LYNN LEIZEAR
1825 Forest Park Ave.

ACADEMIC

Homeroom president 3 . . . Echo representative 2 . . . basketball 2,3,4.

From lowest places when virtuous things proceed, the place is dignified by the doer's deed.

THEONE LINDERMAN
1501 Argonne Drive

CARNEGIE ART CURRICULUM

Homeroom president 2 . . . safety council 3 . . . Little Sweep 3 . . . junior play 3 . . . squad leader 2, 3 . . . bowling 2,3,4 . . . volleyball year team 3 . . . UNY 2,3,4.

The happiest people get the least sleep.

JOAN B. LINDSAY
325 E. Thirtieth St.

ACADEMIC
SCIENCE-MODERN LANGUAGE

Safety council 2,3 . . . usher 3 . . . marshal 3 . . . Echo 4 . . . Echo club 4 . . . pet club 3 . . . Echo picture representative 4 . . . basketball 2 . . . golf 3,4 . . . tennis 3 . . . squad leader 2,3 . . . glee club 2,3,4.

Don't worry if the tide goes out—it always comes back.

MADELINE LITZ
1917 Hope St.

COMMERCIAL
OFFICE PRACTICE

Bank representative 3,4 . . . usher 3 . . . garland bearer 3 . . . knitting club 3 . . . softball 2 V. 3.

See no evil, hear no evil, speak no evil.

our banner, motto, song, and play.

MARY C. LOIERO
3306 Hamilton Ave.

COMMERCIAL-STENOGRAPHIC

Homeroom treasurer 3 . . . squad leader 2 . . . garland bearer 3 . . . delegate 3 . . . bank 2,3 . . . home economics club 3 . . . softball 3,4 . . . tennis 4.

True friends are like diamonds, precious and rare; False friends are like autumn leaves, found everywhere.

GLORIA C. LOWE
2021 E. Lanvale St.

STENOGRAPHIC-ART MAJOR

Bowling 3,4 . . . basketball 3,4 . . . volleyball V. 3,4 . . . swimming 3,4 . . . softball 3,4 . . . squad leader 2,3,4 . . . UNY 3 . . . prom committee 3 . . . marshal 4 . . . student council 4.

Of all sad words of tongue or pen, the saddest are these; "It might have been!"

JOSEPHINE MAIDA
1225 Evesham Ave.

ACADEMIC-ART MAJOR

Banner 4 . . . locker marshal 3,4 . . . homeroom treasurer 3 . . . garland bearer 3 . . . bank 2,3 . . . usher 3 . . . squad leader 3,4 . . . cheer leader 3,4 . . . prom committee 3 . . . Echo 4 . . . play committee 3 . . . senior play 4 . . . swimming 2,4 . . . basketball 2,3,4.

Many receive advice, few profit by it.

C. PATRICIA MALONE
2610 Miles Ave.

COMMERCIAL-STENOGRAPHIC

Bank representative 2 . . . Echo picture representative 4.

Give to the world the best you have, and the best will come back to you.

RUTH MALTZ
1810 E. Fayette St.

COMMERCIAL
OFFICE PRACTICE

Delegate 3 . . . UNY 3 . . . music appreciation club 3 . . . bank 4.

Make new friends, keep the old;
One is silver, the other is gold.

Climaxing the year, we sponsored . . .

NANCY H. MATTHEWS
1726 E. Belvedere Ave.

ACADEMIC
HOME ECONOMICS MAJOR

UNY 3,4 . . . library aid 2,3,4 . . . safety council 2 . . . usher 3 . . . delegate 3 . . . history marshal 4 . . . garland bearer 3 . . . student council 4 . . . locker marshal 3 . . . softball 2 . . . tennis 2 . . . basketball 2,4.

A friend loveth at all times.

FRANCES J. McARTHUR
5421 Remmel Ave.

COMMERCIAL-STENOGRAPHIC

Delegate 2 . . . archery 2 . . . squad leader 2 . . . softball 2,4 . . . library marshal 4 . . . volleyball 4 . . . knitting club 4.

Those who bring sunshine to the lives of others cannot keep it from themselves.

PATRICIA McCORMICK
423 Lake Ave.

ACADEMIC
MODERN LANGUAGE-SCIENCE

Homeroom president 4 . . . homeroom vice-president 3 . . . student council 2 . . . delegate 2 . . . clerk 3,4 . . . swimming 2 . . . basketball 2,3,4 . . . badminton 3,4 . . . tennis 2 . . . squad leader 2 . . . usher 3 . . . French club 3 . . . play committee 2 . . Banner 2 . . . senior play 4.

Where there is a will, there is a way.

HARRIET J. McGINNIS
1665 Argonne Drive

COMMERCIAL-MUSIC MAJOR

Garland bearer 3 . . . clerk 2 . . . air raid marshal 4 . . . delegate 3 . . . tennis 3,4 . . . badminton 3,4 . . . softball 2,3,4 . . . basketball 2,3,4 . . . bowling 2,3,4 . . . swimming 2,4.

Look at the sun and the shadows will fall behind.

JOAN LEVADA McGRATH
3010 Pinewood Ave.

ACADEMIC-FRENCH

Echo representative 2,3 . . . Echo staff 4 . . . Banner 3 . . . marshal 3,4 . . . UNY 2,3,4 . . . usher 3 . . . prom committee 4 . . . archery 2 . . . golf 3 . . . class meeting 4.

Our greatest glory is not in never falling but in rising every time we fall.

PATRICIA A. McGRATH
3010 Pinewood Ave.

ACADEMIC-MODERN LANGUAGE

UNY 2,3,4 . . . garland bearer 3 . . . audio visual club 3 . . . garland club 4 . . . dramatic club 4 . . . prom committee 4 . . . hall marshal 3,4 . . . cheer leader 2,3, 4 . . . archery 2 . . . table tennis 4 . . . softball 4.

Judge before friendship; then confide until death.

JANET McKINNEY
5648 Govane Ave.

COMMERCIAL-STENOGRAPHIC

Prom representative 3 . . . garland bearer 3 . . . squad leader 3.

You are master of the spoken word, but the unspoken word is master of you.

JOANN McLAUGHLIN
720 Cator Ave.

COMMERCIAL.
OFFICE PRACTICE

Clerk 3 . . . usher 3 . . . music appreciation club 3.

It is when we have lost a friend or are about to lose one, that we dwell most fondly on his virtues.

the traditional Junior-Senior boatride.

BARBARA ANN McQUAY
3208 Lawnview Ave.

ACADEMIC-MATH-SCIENCE

Bank 2,3,4 . . . marshal 4 . . . usher 3 . . . garland bearer 3 . . . dramatic club 4 . . . prom committee 3 . . . squad leader 3 . . . archery V. 2,3,4 . . . softball 2,3,4 . . . basketball 2,3,4 . . . volleyball 3,4.

Mischief thou are afoot; Take thou what course thou wilt.

MARY J. MEINHARDT
2819 Westfield Ave.

COMMERCIAL
OFFICE PRACTICE

Bank representative 2 . . . Banner staff 4 . . . garland bearer 3 . . . usher 3 . . . swimming 2 . . . archery 2 . . . volleyball 3 . . . tennis 3 . . . softball 3.

One never rises so high, as when one does not know where one is going.

BARBARA J. MESSICK
5404 Pembroke Ave.

ACADEMIC
MODERN LANGUAGE-SCIENCE

Student council vice-officer 4 . . . year vice-president 2 . . . homeroom president 2 . . . garland bearer 3 . . . usher 3 . . . Banner 2 . . . delegate 3 . . . prom committee 3,4 . . . home economics marshal 3 . . . badminton 2,3 . . . basketball 2,3,4 . . . softball 2,3,4 . . . volleyball 3,4 . . . hockey 4 . . . tennis 3.

Friendship is the essence of happiness.

BETTYE LOUISE MILLER
427 E. North Ave.

ACADEMIC-MUSIC MAJOR

Springtime in Paris 2 . . . home economics marshal 3 . . . office marshal 3 . . . invitation committee 3 . . . play selections 3,4 . . . garland bearer 3 . . . graduation usher 3 . . . prom committee 4 . . . library aid 4 . . . roller skating 2 . . . badminton 3.

All we have to fear is fear itself.

BONNIE MILLER
5842 Bellona Ave.

SCIENCE-MODERN LANGUAGE

UNY 2,3 . . . bank . . . garland bearer 3 . . . usher 4 . . . Echo 4 . . hall marshal 4 . . . office marshal 4 . . . dramatic club 4 . . . bowling 2 . . . basketball 2 . . . tennis 2,3.

Minds that have nothing to conceive find little to perceive.

EVELYN Y. MILLER
3029 Fleetwood Ave.

ACADEMIC-MATH-SCIENCE

Garland bearer 3 . . . math club 2 . . . Banner 4 . . . garland club 4 . . . physics club 3 . . . prom committee 3 . . . swimming 2 . . . bowling 2,3,4.

To make friends—be one.

SARA M. MILLER
818 Stoll St.

COMMERCIAL

Clerk 2,3 . . . swimming 2 . . . basketball 2,3 . . . garland bearer 3 . . . usher 3 . . . squad leader 2,4 . . . Red Cross representative 4.

A rolling stone gathers no moss.

The graduates turned our rings, and we became Seniors

SHIRLEY ANN MILLER
719 Northern Parkway

COMMERCIAL-CLOTHING

MAJOR-DISTRIBUTIVE EDUCATION

Usher 3 . . . squad leader 3 . . . spark plug 3 . . . softball 3 . . . volleyball 3 . . . bowling 2,3 . . . golf 2.

Friendship often ends in love; but love in friendship —never.

ANN MISER
5009 Blythewood Rd.

ART CURRICULUM

Homeroom treasurer 4 . . . Banner 2,3,4 . . . Echo art editor 4 . . . clerk 3 . . . delegate 4 . . . safety council 3 . . . bank 3 . . . vice-president Griffin "21" club 4 . . . Banner committee . . . V. tennis 2,3,4 . . . V. badminton 2,3, co-captain 4 . . . V. table tennis 2,3 . . . basketball 2,3,4.

Friendship is man's greatest wealth.

DEANNA T. MITROS
707 S. Oldham St.

ACADEMIC

HOME ECONOMICS MAJOR

UNY 3 . . . bank assistant 3 . . . Spanish club 3 . . . play committee 3 . . . usher 3 . . . driver's ed. 4 . . . vice-president bank 4 . . . ticket committee 4 . . . costume committee 4 . . . volleyball 3 . . . basketball 3.

Time Will Tell.

JOAN MONTGOMERY
603 Highwood Drive

ACADEMIC

SCIENCE-MODERN LANGUAGE

French club 3 . . . swimming 2 . . . basketball 2,3 . . . archery 2 . . . volleyball 3 . . . bowling 4 . . . Little Sweep 3 . . . locker monitor 3.

A soft answer turneth away wrath, but grievous words stir up anger.

KATHRYN H. MOORE
3020 N. Calvert St.

MODERN LANGUAGE-SCIENCE

Student council 2 . . . prom representative 3,4 . . . usher 3 . . . table tennis 3,4, V. 2 . . . basketball 4, year team 2,3, J.V. 3, V. 4 . . . softball 2,3,4 . . . tennis 2,3,4, year team 3,4 . . . bowling 2,3.

To love and to be loved is the greatest happiness of existence.

ANNE MARIE MORLOCK
2806 Westfield Ave.

ACADEMIC
COMMERCIAL-MUSIC MAJOR

Echo 4 . . . glee club 2,3,4 . . . stenographic club 3 . . . Inter-High chorus 2,3,4 . . . air raid marshal 3,4 . . . cafeteria monitor 4 . . . homeroom vice-president 2 . . . homeroom treasurer 3 . . . squad leader 2,3.

Familiar paths and old friends are best.

. . . with increased privileges and responsibilities.

ELEANOR M. MORRIS
1905 N. Wolfe St.

COMMERCIAL
OFFICE PRACTICE

Bank 2 . . . Echo advertising representative 4 . . . cafeteria committee 4 . . . softball 4.

Simplicity of character is the natural result of profound thought.

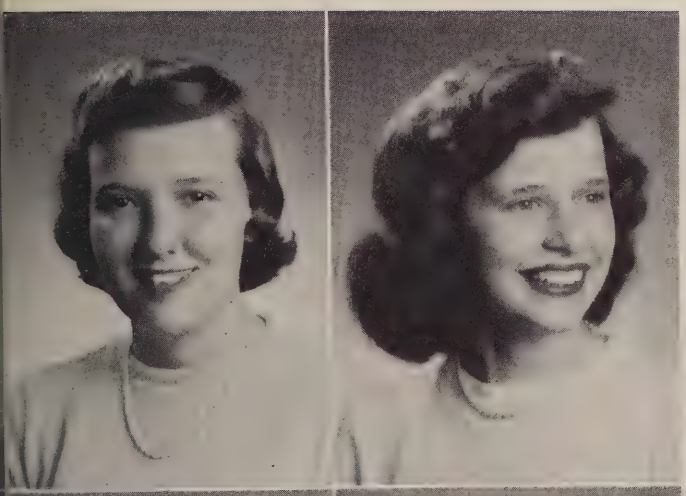

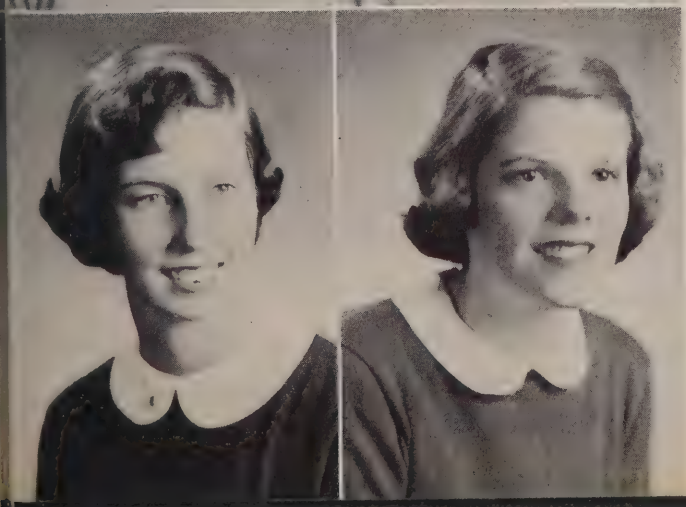

ELSIE M. MORRIS
1419 Kitmore Rd.

ACADEMIC
SCIENCE-MODERN LANGUAGE

Locker marshal 3 . . . garland bearer 3 . . . UNY 2,3,4 . . . Banner advertising staff 4 . . . basketball 3,4 . . . volleyball 4.

Always be cheerful and you'll always have friends.

SARAH ELEANOR MUNN
126 W. Twenty-Fourth St.

COMMERCIAL-STENOGRAPHIC

Archery 2 . . . badminton 3,4 . . . garland bearer 3 . . . commencement usher 3 . . . volleyball 4 . . . home economics club 3 . . . student guide 4 . . . bank representative 4.

Don't find fault with the thorns; rather give thanks for the roses.

JOAN LEE MUNSON
1669 Argonne Drive

COMMERCIAL-STENOGRAPHIC

Vice-president 3 . . . delegate 4 . . . garland bearer 3 . . . Echo staff 4 . . . squad leader 3 . . . basketball 2,3,4 . . . tennis 2,3,4 . . . bowling 3,4.

Friendship is the stepping stone to success.

JO ANN E. MYERS
5300 Belleville Ave.

ACADEMIC
SCIENCE-MODERN LANGUAGE

UNY 3,4 . . . foreign language club 3,4 . . . Banner 4 . . . garland bearer 3 . . . basketball 2,3,4 . . . volleyball 2,3,4 . . . badminton 3,4 . . . softball 3,4 . . . year play 4.

All the world's a camera, so smile.

SHIRLEY A. MYERS
5905 Benton Heights Ave.

COMMERCIAL-OFFICE PRACTICE-FOODS MAJOR

Student council 4 . . . library aid 4 . . . bowling 3 . . . garland bearer 3 . . . bank representative 3 . . . squad leader 3 . . . prom committee 3.

A word fitly spoken is like apples of gold in pictures of silver.

MILDRED M. NEWCOMB
3128 Northern Parkway

MODERN LANGUAGE-SCIENCE

UNY 2,3,4 . . . Y-teens 3 . . . Springtime in Paris 2 . . . garland bearer 3 . . . garland club 4 . . . properties committee 4 . . . badminton 4.

To thy own self be true.

BETTY LOU NICOLAUS
1442 Montpelier St.

COMMERCIAL OFFICE PRACTICE

Safety representative 4 . . . cafeteria committee 4 . . . clothing librarian 4.

He who lives only to benefit himself confers on the world a benefit when he dies.

IRIS NOCAR
1623 Ceddox St.

COMMERCIAL-ACADEMIC

Homeroom treasurer 3 . . . squad leader 3 . . . usher 3 . . . prom committee 3 . . . delegate 3 . . . softball 3 . . . basketball 4 . . . garland bearer 4.

The way to love anything is to realize that it may be lost.

On Senior Day our class officers were installed.

FREDA E. OFFERMANN
3900 Northern Parkway

COMMERCIAL-STENOGRAPHIC

Echo representative 2 . . . badminton 2,3 . . . volleyball 3 . . . swimming 2 . . . driving club . . . garland bearer . . . usher.

Along with success comes a reputation for wisdom.

MARY L. ORNDORFF
2848 Ragner Ave.

CARNEGIE MUSIC CURRICULUM

Squad leader 2,3,4 . . . history marshal 3 . . . usher 3 . . . swimming 2 . . . glee club 2,3,4 . . . UNY 2,3,4 . . . class song 4.

He who has lived well, laughed often, loved much has achieved success.

MARCIA N. PAGE
1107 Argonne Drive

LATIN-MODERN LANGUAGE

Banner 2,3,4 . . . Echo associate editor 4 . . . homeroom treasurer 3,4 . . . usher 3 . . . swimming 2,3 . . . basketball 2,3,4 . . . tennis 2 . . . badminton 3 . . . golf 3 . . . hockey 4.

Live pure, speak true, right wrong—else wherefore born?

JEANNETTE L. PALMER
4008 Woodlea Ave.

COMMERCIAL
OFFICE PRACTICE

Student council 4 . . . homeroom president 3 . . . Echo 4 . . . garland bearer 3 . . . clerk 2 . . . table tennis 2 . . . swimming 2 . . . tennis 3 . . . archery 3,4 . . . badminton 2,4 . . . volleyball 2,3,4 . . . basketball 2,3,4.

The happiness of your life depends upon the quality of your thoughts.

KATHERINE PANAGAKOS
5316 St. Georges Ave.

CARNEGIE MUSIC CURRICULUM

Glee club 2,3,4 . . . UNY 2,3,4 . . . usher 3.

The difficulty in life is the choice.

MARIE PARKHILL
5801 Merville Ave.

SCIENCE-MODERN LANGUAGE

Echo 4 . . . UNY 3,4 . . . tennis 2 . . . basketball 3,4 . . . swimming 3,4 . . . volleyball 4 . . . squad leader 2,3.

Hear instruction, and be wise, and refuse it not.

PATRICIA PATTERSON
2827 Hemlock Ave.

ACADEMIC

UNY 3,4 . . . bank 4 . . . garland bearer 3 . . . gym marshal 3 . . hall marshal 4 . . . office marshal 3,4 . . . bowling 2,3.

A little leak can sink a great ship.

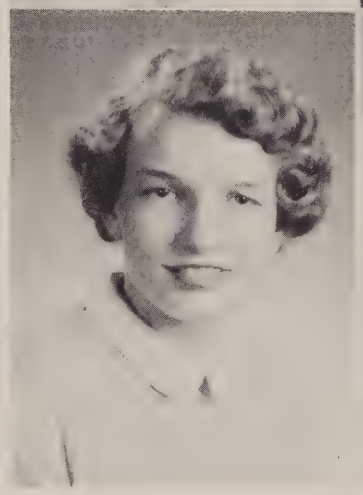

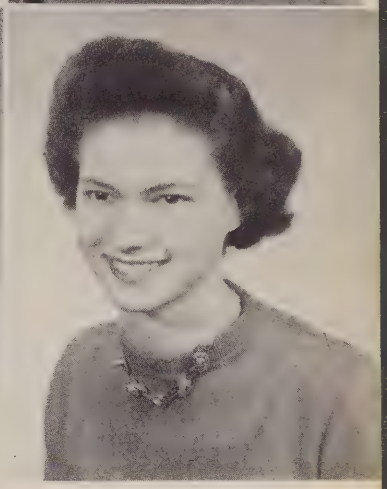

RUTH E. PELLICOT
327 E. Belvedere Ave.

MODERN
LANGUAGE-SCIENCE MAJOR

Office marshal 3 . . . usher 3 . . . glee club 2 . . . tennis 4 . . . badminton 4.

The wise man is cured of ambition by ambition.

We had parties and fun and wished the day would never end.

PATRICIA A. PHILLIPS
898 W. Baltimore St.

COMMERCIAL
STENOGRAPHIC-MUSIC MAJOR

Banner representative 3 . . . music festival 2 . . . song committee 3 . . . garland bearer 3 . . . homeroom treasurer 2,4 . . . prom committee 3 . . . home economics marshal 4 . . . basketball 2.

It takes all sorts to make a world.

SUE POCALKA
3017 White Ave.

CARNEGIE ART CURRICULUM

Garland bearer 3 . . . student council 4 . . . UNY 2,4 . . . representative 3 . . . Echo 4 . . . squad leader 2 . . . basketball 2,3 . . . tennis 2,3 . . . badminton 3,4 . . . softball 3.

Behold the fear of the Lord, that is wisdom; to depart from evil is understanding.

JULIA ANN POHLMAN
3903 Ridgecroft Rd.

ACADEMIC
MATHEMATICS MAJOR

Year secretary 2,4 . . . homeroom president 2 . . . homeroom treasurer 3 . . . Banner 2 . . . sports editor 3 . . . news editor 4 . . . counter 2,3 . . . Echo 4 . . . badminton V. 2,3,4 . . . table tennis V. 2 . . . basketball 2,3,4 . . . tennis V. 2,3,4.

To fill the hour—that is happiness.

BARBARA R. POLLARD
715 Woodbourne Ave.

ACADEMIC
SCIENCE-MODERN LANGUAGE

Homeroom president 3,4 . . . marshal 2,3,4 . . . Banner 2 . . . safety council 3 . . . squad leader 2 . . . class day committee 4 . . . junior play committee 3 . . . basketball 2,3,4 . . . year team 3 . . . swimming 2 . . . softball 2,3 . . . hockey 2,3, V. . . badminton 3 . . . class play committee 4.

A smile costs the least, but does the most good.

ELLEN V. POLLOCK
3219 Cliftmont Ave.

CARNEGIE MUSIC CURRICULUM

Orchestra 2,3,4 . . . Inter-High orchestra 2,3 . . . All-Maryland orchestra 2,3,4 . . . UNY 3 . . . class meeting 4 . . . bowling 2 . . . softball 3 . . . class song 4.

I wish, I can, I will; these are the three trumpet notes to victory.

SHIRLEY L. PRICE
1543 Abbottston St.

COMMERCIAL
STENOGRAPHIC
CLOTHING MAJOR

Garland bearer 3 . . . usher 4 . . . squad leader 2 . . . archery 2 . . . softball 4.

Be slow in choosing a friend, slower in changing.

LILLIAN PUGACZEWSKI
1418 Andre St.

COMMERCIAL-STENOGRAPHIC

Garland bearer 3 . . . clerk 3 . . . home economics club 3 . . . tennis 4 . . . squad leader 3.

A little nonsense is relished by the best of men.

We lived and worked in that sphere . . .

AMELIA E. RAILA
533 Winston Ave.

MATHEMATICS-ART MAJOR

Student council 3 . . . Banner 2,3,4 . . . Echo 4 . . . glee club 2,3,4 . . . UNY 2,3,4 . . . commencement usher 3 . . . prom committee 3 . . . hockey 2,3,4 . . . basketball 2,3,4 . . . softball 2,3,4 . . . tennis 2,3,4.

A life without a friend is a life without a sun.

NAOMI LEA REASER
3101 Westfield Ave.

COMMERCIAL-STENOGRAPHIC

Student council secretary 4 . . . representative 3 . . . Echo write up 2 . . . Echo staff 4 . . . prom committee 3 . . . badminton 2 . . . basketball 2,4 . . . bowling 2,3,4 . . . swimming 2 . . . clerk 2 . . . garland bearer 3 . . . squad leader 2,3,4 . . . tennis 2,4.

Thoughts form your attitudes — attitudes form your moods — and moods form the atmosphere.

ELENORA A. REHBERGER
2717 Inglewood Ave.

MODERN LANGUAGE-SCIENCE

Garland bearer 3 . . . usher 3 . . . UNY 2,3,4 . . . Echo literary staff 4 . . . tennis 2 . . . Y-teens 3 . . . garland club 4.

Trust in the Lord with all thine heart, and lean not unto thine own understanding.

MARY CAROL REMINE
1639 Northgate Rd.

ACADEMIC-ART MAJOR

Echo . . . glee club 3,4 . . . prom committee 3,4 . . . softball 2,3,4 . . . basketball 2,3,4 . . . tennis 2,3,4.

To please will always be the wish of benevolence, to be admired the constant aim of ambition.

JOYCE V. RICHARDSON
1658 Normal Ave.

ACADEMIC-SCIENCE-MATH

Glee club 2,3,4 . . . hall marshal 4 . . . Latin club 3 . . . Banner 2 . . . clerk 3 . . . Echo advertising 4 . . . garland club 4 . . . prop committee 4 . . . volleyball 2,4 . . . badminton 4 . . . basketball 2 . . . swimming 2.

Pride goeth before a fall.

SALLY RICHARDSON
4029 Belwood Ave.

SCIENCE-MODERN LANGUAGE

UNY 2,3 . . . Eastern-City chorus 4 . . . garland bearer 3 . . . library aid 3,4 . . . pet club 3,4 . . . basketball 2 . . . bowling 3 . . . tennis 2 . . . year play 4.

True friendship is a knot which angel hands have tied.

. . . marked "Seniors only"

and loved it.

DOROTHY RITTER
1327 Wirton St.

MUSIC CURRICULUM

Glee club 2,3,4 . . . hall marshal 4 . . . Eastern-City chorus 4.

Too low they build, who build beneath the stars.

MARGARET E. RODGERS
303 Wendover Rd.

ACADEMIC
SCIENCE-LANGUAGE MAJOR

Banner 3 . . . personals editor 4 . . . Echo 3,4 . . . orchestra 2,3,4 . . . garland bearer 3 . . . UNY 4 . . . French club 3,4 . . . math club 3 . . . basketball 2 . . . tennis 2.

Screw your courage to the sticking place, and we'll not fail.

JUNE EVELYN ROSSER
837 W. Thirty-Third St.

COMMERCIAL
STENOGRAPHIC-MUSIC MAJOR

Glee club 2,3,4 . . . safety council 2,3 . . . garland bearer 3 . . . music festival 2,3,4 . . . homeroom secretary 2 . . . prom committee 3 . . . home economics marshal 4 . . . softball 2,3,4 . . . bowling 2,3,4.

True friends are like jewels, precious and rare.

MARGE E. ROSSI
2816 Westfield Ave.

ACADEMIC-FOODS MAJOR

Garland bearer 3 . . . UNY 3,4 . . . captain of the volley ball team 3 . . . prom committee 4 . . . costume committee 4 . . . golf 4 . . . tennis 4 . . . archery 4.

Behind every cloud there's a silver lining.

LAUREL P. ROTHGABER
2557 Kirk Ave.

ACADEMIC

Library marshal 4 . . . home economics library marshal 3 . . . tennis 4 . . . office marshal 4 . . . nurse's helper 3,4 . . . basketball 4 . . . typing club 4.

It is better to be an optimist, than to be a pessimist.

How proud we were of the cast after...

JOAN C. RUBY
3668 Falls Rd.

COMMERCIAL-STENOGRAPHIC

Badminton 4 . . . basketball 2,4 . . . Banner representative 4 . . . ice skating 2 . . . softball 2 . . . student guide 4 . . . table tennis 4 . . . volleyball 4.

It takes 600 less muscles to smile than to frown.

JANE D. RUSSLER
1133 N. Valley St.

COMMERCIAL-STENOGRAPHIC

UNY 2 . . . bank 2,3 . . . home economics club 3 . . . softball 3,4 . . . tennis 4 . . . bowling 2.

Today is the tomorrow we worried about yesterday and all is well.

SHIRLEY E. SAARI
3203 Beverly Rd.

CARNEGIE ART CURRICULUM

Homeroom treasurer 3 . . . squad leader 3 . . . City-Eastern chorus 3 . . . activities committee 3 . . . softball 3 . . . tennis 2,3 . . . badminton 3 . . . basketball 2,3,4 . . . year plays 3,4.

Don't put off for tomorrow what you can do today.

BETTY SANYOUR
5461 Belle Vista Ave.

COMMERCIAL
STENOGRAPHIC
CLOTHING MAJOR

Garland bearer 3 . . . clerk 2 . . . homeroom treasurer 3 . . . prom committee 3 . . . home economics librarian 3,4 . . . tennis 3 . . . bowling 4 . . . basketball 2 . . . volleyball 2 . . . archery 3,4.

He who has many friends is truly rich.

SHIRLEY J. SCHLAG
1717 Rutland Ave.

COMMERCIAL
OFFICE PRACTICE

Safety council 3 . . . dramatic club 2,3 . . . library marshal 3 . . . usher 2 . . . garland bearer 3 . . . song committee 3 . . . softball 3,4 . . . bowling 2,3 . . . bowling secretary 3.

The honor of conquest is rated by the difficulty.

EVELYN H. SCHMIDT
2225 Kentucky Ave.

ACADEMIC-MUSIC MAJOR

Orchestra 3,4 . . . Banner 4 . . . garland bearer 3 . . . hall marshal 3,4 . . . bowling 2,3,4, V. 2,3 . . . tennis 3,4 . . . basketball 2,3,4 . . . softball 2,3,4 . . . badminton 3 . . . volleyball 3,4 . . . hockey 4 . . . dramatic club 4.

What can't be cured must be endured.

SHIRLEY SCHUESSLER
3356 Chestnut Ave.

STENOGRAPHIC-ART MAJOR

Bank 2 . . . badminton 3,4 . . . Echo 4 . . . UNY 2 . . . volleyball 4 . . . safety council 2 . . . art club 3.

An open mind leaves a chance to drop a worthwhile thought into it.

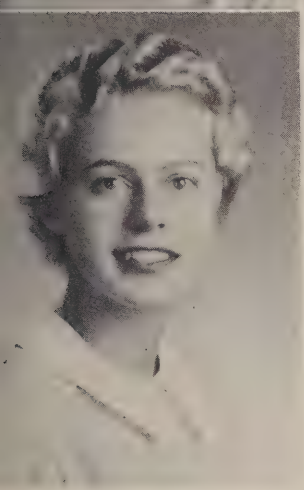

TERRY SCHUTZ
1617 Shadyside Rd.

ACADEMIC
MATHEMATICS MAJOR

Homeroom vice-president 3 . . . treasurer 4 . . . glee club 2,3,4 . . . vice officer 4 . . . Banner 4 . . . Echo 4 . . . garland bearer 3 . . . marshal 3,4 . . . basketball 2,3,4 . . . tennis 2,3,4 . . . golf 3 . . . swimming 2 . . . bowling 2.

If you would be loved, love and be lovable.

the presentation of "Our Hearts Were Young and Gay"!

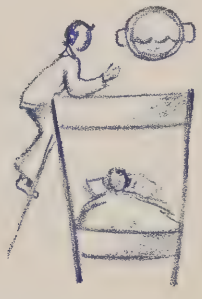

NANCY JANE SCHWARZ
3109 Beverly Rd.

CARNEGIE ART CURRICULUM

Year secretary 3 . . . hall marshal 4 . . . homeroom secretary 2 . . . president 3 . . . vice-president 4 . . . garland bearer 3 . . . prom committee 3 . . . play committee 3 . . . cafeteria committee 4 . . . UNY 2,3,4 . . . art club 3.

Friendship is like a sheltering tree.

BETTY SCHWEINSBERG
4214 White Ave.

COMMERCIAL
OFFICE PRACTICE

Delegate 3 . . . garland bearer 3 . . . bowling 3 . . . bowling secretary 3 . . . bank representative 2.

Be ye kind one to another.

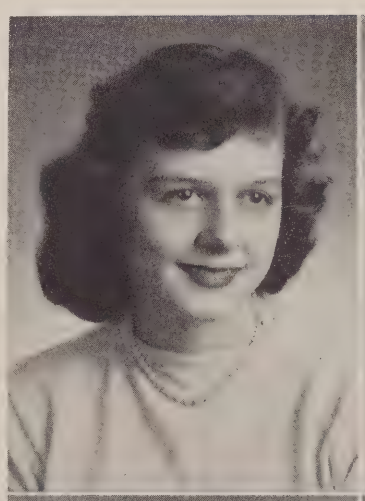

SHIRLEY MAE SCOTT
827 Evesham Ave.

ACADEMIC ART MAJOR

Year treasurer 3,4 . . . homeroom treasurer 2 . . . garland bearer 3 . . . marshal 3 . . . swimming 2 . . . class meeting 3 . . . Griffin club 3,4 . . . tennis 2,4 . . . basketball 2,3,4.

The only way to have a friend is to be one.

DOLORES SEAHOLM
5305 Carter Ave.

COMMERCIAL-STENOGRAPHIC

Stenography reading club 3 . . . driver training club 4.

Confidence should arise from beneath, and power descend from above.

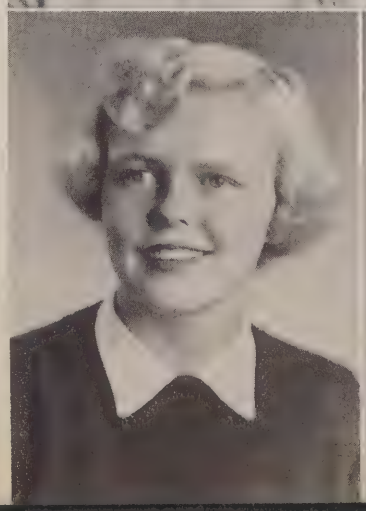

DORIS MAE SHEPPARD
3436 Cardenas Ave.

CARNEGIE ART CURRICULUM

Year vice-president 3 . . . homeroom president 2,4 . . . UNY 3,4 . . . class meeting 3 . . . student council 2,3 . . . delegate 2 . . squad leader 3,4 . . . garland bearer 3 . . . swimming 2 . . . softball 3 . . . bank 2,3.

Remember all the world is a camera, so smile.

PHYLLIS M. SHERRILL
2909 Fleetwood Ave.

MODERN LANGUAGE-SCIENCE

Banner 2,3,4 . . . Echo 4 . . . physics club 3 . . . squad leader 3 . . . garland bearer 3 . . . history marshal 4 . . . office marshal 4 . . . archery 2 . . . tennis 3.

Courage is success; timidity is defeat.

JEAN E. SIEGRIST
5117 Harford Rd.

MODERN LANGUAGE-SCIENCE

Bank 2 . . . home economics marshal 3 . . . junior prom committee . . . basketball 2, 3,4 . . . volleyball 2,3,4 . . . badminton 3,4 . . . tennis 3,4.

There is no cosmetic for beauty like happiness.

Then came the thrilling Christmas assembly.

BARBARA A. SIMPKINS
5017 York Rd.

COMMERCIAL-MUSIC MAJOR

Locker marshal 3 . . . hockey J.V. 2 . . . table tennis 2 . . . basketball 2 . . . squad leader 2.

Never trouble trouble till trouble troubles you.

BETTY D. SINDALL
6405 Grindon Ave.

COMMERCIAL-ART MAJOR

Echo 4 . . . history aid 4 . . . homeroom president 2 . . . bowling captain 4 . . . basketball 2,3,4 . . . volleyball 4 . . . bowling 3,4 . . . badminton 3,4 . . . softball 3,4 . . . tennis 3.

The only rose without thorns, is friendship.

HELEN C. SKELTON
1604 Chilton St.

ACADEMIC

UNY 2,3,4 . . . Banner 3,4 . . . bank 3,4 . . . tennis 2 . . . basketball 2 . . . archery 2,4 . . . badminton 4.

Happy is the man that findeth wisdom and getteth understanding.

CAROL FAIRFAX SMITH
1068 Tunbridge Rd.

ACADEMIC-ART MAJOR

Echo 4 . . . delegate 3,4 . . . usher 3 . . . first aid 3 . . . dramatics 4 . . . history marshal 4.

And true she is as she hath proved herself.

JOYCE IRENE SMITH
3802 Beehler Ave.

ACADEMIC-ART CURRICULUM

UNY 3,4 . . . dramatic club 4 . . . squad leader 2 . . . softball 2,4.

Set your affections on things above, not on things on the earth.

MARY JUDITH SMITH
1227 N. Calvert St.

ACADEMIC-HISTORY-SCIENCE

UNY 4 . . . homeroom treasurer 4 . . . history marshal 4 . . . junior supper committee 4 . . . year play 4.

Be not too serious, be not too gay; be just a friend in every way.

We Seniors were literally shining lights.

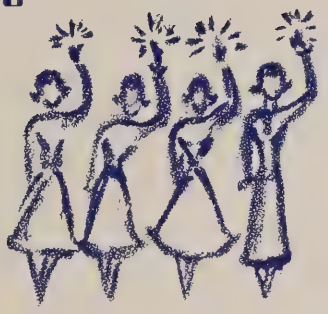

MOONDEAN SONNEBORN
5027 Pembridge Ave.

CARNEGIE ART CURRICULUM

Bank representative 2,3,4 . . . Homeroom vice-president 3 . . . homeroom secretary 4 . . . prom representative 3 . . . Echo art associate editor 4 . . . delegate 2 . . . sponsor 3 . . . tennis 2 . . . basketball 2.

Pleasant words are as honey, sweet to the soul and health to the bones.

NORA MARIE STEIN
5306 Plymouth Rd.

ACADEMIC-MATH MAJOR

Bank 2 . . . garland bearer 3 . . . dramatic club 4 . . . basketball 3,4.

Ability is of little account without opportunity.

ANN MARIE STEWART
5005 E. Federal St.

ACADEMIC-MATH-SCIENCE

Glee club 2,3,4 . . . dramatic club 4 . . . office marshal 4 . . . homeroom president 4

What lies behind us and what lies before us are tiny matters compared to what lies within us.

JUDITH A. STIFLER
4801 Alhambra Ave.

ACADEMIC

CARNEGIE ART CURRICULUM

Dramatic club 4 . . . garland bearer 3 . . . prom committee 3,4 . . . assistant squad leader 3,4 . . . UNY 4 . . . basketball 2,3,4 . . . hockey 4 . . . tennis 2,3,4 . . . softball 3,4.

Happiness is found in the making of friends.

BARBARA A. STOCKS
302 E. Twenty-Fourth St.

ACADEMIC-ART MAJOR

Safety council 3 . . . Griffin club 3,4 . . . garland bearer 3 . . . bank representative 4 . . . basketball 2,3,4 . . . tennis 2,4 . . . swimming 2 . . . bowling 2.

The greatest of faults, I should say, is to be conscious of none.

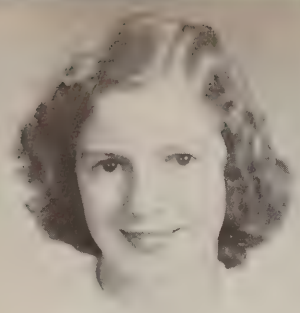

DIANE D. STOKES
424 Winston Ave.

ACADEMIC-SCIENCE MAJOR

Glee club 2,3,4 . . . garland bearer 3 . . . home economics library marshal 3,4 . . . gym locker marshal 3,4 . . . archery 2 . . . basketball 2,3,4 . . . swimming 2,3 . . . softball 3,4 . . . badminton 3.

The littlest brook makes the greatest noise.

SHIRLEY E. STRAN
4019 Parkside Drive

COMMERCIAL-MUSIC MAJOR

Safety council 2 . . . bank 2,3,4 . . . delegate 2 . . . garland bearer 3 . . . motto committee . . . squad leader 2,3 . . . bowling 3,4 . . . basketball 3,4 . . . tennis 2,3,4 . . . badminton 4 . . . softball 3.

Where there's a will, there's a way.

JOAN STRECKER
2504 Elsinor Ave.

ART CURRICULUM

Echo 4 . . . history librarian 4 . . . safety council 4 . . . glee club 2,3,4.

Life is happiest when shared with happy people.

LOIS A. STULL
6133 Parkway Drive

ACADEMIC

MODERN LANGUAGE-SCIENCE

UNY 2,3 . . . Echo 4 . . . homeroom treasurer 2 . . . delegate 3 . . . Banner 3 . . . usher 3,4 . . . math club 3 . . . marshal 3 . . . swimming 2 . . . basketball 2,3,4 . . . softball 2,3,4, J.V. 3 . . . table tennis 2 . . . bowling 4.

Curiosity often brings its own punishment.

Our procession, carrying lighted candles

MERLE SULLIVAN
3224 Ellerslie Ave.

ACADEMIC-ART MAJOR

Basketball 3,4 . . . tennis 4.

Live for today. Yesterday is gone forever, and tomorrow shall never come.

NANCY LEE SWEC
713 E. Twenty-Third St.

COMMERCIAL
OFFICE PRACTICE

Student council 2,3 . . . homeroom vice-president 4 . . . bank representative 4 . . . squad leader 2.

Friends are the finest things in life.

JANE R. TABB
5811 Halwyn Ave.

MODERN LANGUAGE-SCIENCE

UNY 3,4 . . . usher 3 . . . delegate 4 . . . bank 4 . . . gym marshal 3 . . . hall marshal 4 . . . office marshal 4 . . . tennis 2.

Every path hath a puddle.

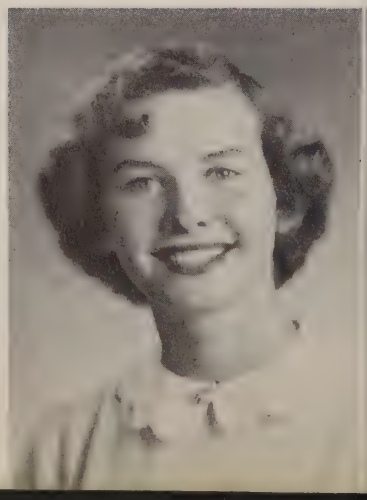

ALYCE STUART TAYLOR
3215 Hamilton Ave.

ACADEMIC

MODERN LANGUAGE-SCIENCE

UNY 2,3,4 . . . Springtime in Paris 2 . . . marshal 3,4 . . . audio visual club 3 . . . home economic marshal 4 . . . garland club 4 . . . safety council 4 . . . table tennis 4 . . . archery 2 . . . swimming 2 . . . softball 4 . . . basketball 3,4.

Work conquers all!

MARY J. TEAGARDEN
603 Club Rd.

MODERN LANGUAGE-SCIENCE

Banner representative 2 . . . delegate 2 . . . garland bearer 3 . . . UNY 4 . . . table tennis 2,3 . . . badminton 2,3. V. . . . basketball 2,3 . . . softball 3 . . . bowling 4 . . . hockey 2 . . . swimming 2 . . . tennis 2,3.

From experience comes faith —people are as big as their minds and hearts.

PHYLLIS A. TERL
5505 York Rd.

MODERN LANGUAGE-SCIENCE

Math club 2,3 . . . garland bearer 3 . . . UNY 2,3,4 . . . backstage year play 3 . . . Echo literary staff 4 . . . hall marshal 4.

Give the world the best you have, and the best will come back to you.

JOAN ALMA THADEN
1213 Cold Spring Lane

COMMERCIAL-STENOGRAPHIC

Homeroom treasurer 3 . . . badminton 3,4 . . . volleyball 4 . . . art club 3 . . . bank representative 4 . . . usher 3 . . . squad leader 2,3.

What sunshine is to flowers, smiles are to humanity.

GRACE E. TRAUTMAN
4532 Schenley Rd.

ACADEMIC

UNY 4 . . . basketball 4 . . . bowling 4 . . . guidance representative 4 . . . senior play.

But laughter is my shield.

. . . entered every door of the dark auditorium.

SALLY A. TRUXAL
5801 Bland Ave.

ACADEMIC-FOODS MAJOR

Bank representative 2,3,4 . . . usher 3 . . . swimming 3 . . . tennis 3 . . . badminton 3 . . . history aid 4.

He helps those who help themselves.

MARTHA E. VALENCIA
2915 E. Federal St.

COMMERCIAL
DISTRIBUTIVE EDUCATION

Bank 2,4 . . . garland bearer 3 . . . homeroom treasurer 2 . . . assistant squad leader 2 . . . audio visual club 3.

Look toward the future and the happy side of life.

CAROLYN E. VALENTINE
4516 Harford Rd.

ACADEMIC-MATH SCIENCE

Glee club 3,4 . . . home economic marshal 3 . . . garland bearer 3 . . . prom committee 3,4 . . . Banner 4 . . . math club 2 . . . physics club 3 . . . swimming 2 . . . bowling 2,3,4 . . . garland club 4.

Faith is man's greatest achievement.

S. CHRISTINE VELASCO
2105 Homewood Ave.

COMMERCIAL-OFFICE PRACTICE-MUSIC MAJOR

Glee club 2,3,4 . . . City-Eastern choir 2 . . . archery 2 . . . Banner representative 2,3 . . . guidance representative 4 . . . tennis 4.

Without a song the day would never end.

VIIU VELLISTO
2009 Hillenwood Rd.

ACADEMIC
SCIENCE-MATH MAJOR

Springtime in Paris 2 . . . homeroom president 3 . . . garland bearer 3 . . . commencement usher 3 . . . English club 3 . . . UNY 3,4 . . . garland club 4 . . . year vice-president 4 . . . hall marshal 4 . . . swimming 2.

Whatever is worth doing is worth doing well.

CAROLYN J. VOLKMAN
605 E. Thirty-Seventh St.

ACADEMIC
MODERN LANGUAGE-SCIENCE

President of geometry class 2 . . . Spanish club 3 . . . garland club 4 . . . squad leader 4 . . . softball 2 . . . bowling 2 . . . tennis 3 . . . volleyball 3 . . . basketball 3,4.

Ask, and it shall be given you; seek, and ye shall find; knock, and it shall be opened unto you.

ELIZABETH VOLLMER
907 Argonne Drive

MATHEMATICS
MODERN LANGUAGE

Echo representative 3,4 . . . safety council 4 . . . class meeting 3,4 . . . senior play . . . Y-teen 4 . . . basketball 2,3,4 . . . tennis 3,4 . . . hockey 2,3 J.V. . . . golf 4.

The future that we study and plan for, begins today.

"Good-bye" was said to

part of the class of 1952

CONNIE WAGNER
3406 Juneway

COMMERCIAL
OFFICE PRACTICE

Usher 3 . . . house economics marshal 4 . . . cafeteria marshal 4 . . . squad leader 3,4.

Slow to anger and quick to smile are the things that make a friend worth while.

PHYLLIS P. WARNER
4315 Mainfield Ave.

ACADEMIC-FRENCH

Home economics marshal 3 . . . garland bearer 3 . . . bank representative 4 . . . junior play 3 . . . Y-teens 3 . . . basketball 2,3,4 . . . tennis 2.

Time waits for no man, so find happiness while you can.

PATRICIA MAE WAUGH
520 Winston Ave.

ACADEMIC-SCIENCE MAJOR

Springtime in Paris 2 . . . gym locker marshal 3,4 . . . hall marshal 4 . . . garland club 4 . . . physics club 3 . . . swimming 2 . . . archery 2 . . . tennis 4 . . . table tennis 4.

The world is a camera—look pleasant please!

BETTY WEAVER
648 Bartlett Ave.

COMMERCIAL-STENOGRAPHIC

Bank representative 3 . . . Echo representative 3 . . . badminton 4 . . . tennis 4 . . . table tennis 4 . . . Echo advertising representative 4.

The only way to have a friend, is to be one.

GERALDINE L. WEITZEL
3513 Lyndale Ave.

COMMERCIAL
OFFICE PRACTICE

Usher 3 . . . Banner representative 4 . . . Echo representative 4 . . . homeroom treasurer 4 . . . home economics marshal 4 . . . cafeteria marshal 4 . . . squad leader 2,3.

The days that make us happy, make us wise.

JANICE P. WESTERVELT
3040 St. Paul St.

ACADEMIC

Marshal 3,4 . . . garland bearer 3 . . . usher 3 . . . class meeting 4 . . . squad leader 2,3 . . . tennis 2 . . . volleyball 2 . . . table tennis 2,3.

By hurrying, you pass over more than you can catch up with.

. . . in February at the Farewell Assembly.

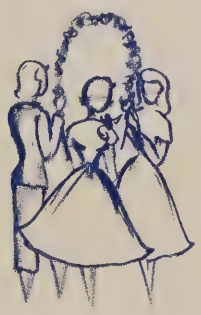

ALICE MAE WHITCOMB
2741 Miles Ave.

COMMERCIAL
OFFICE PRACTICE

Homeroom president 4 . . . student council 3 . . . usher 3 . . . cafeteria committee 3 . . . hall marshal 4 . . . bowling 4 . . . squad leader 2 . . . tennis 4.

'Tis better to be happy, than wise.

PEGGE WHITELEATHER
5626 Clearspring Rd.

MODERN LANGUAGE-SCIENCE

Homeroom president 3 . . . bank representative 3 . . . usher 3 . . . UNY 3,4 . . . first aid 3 . . . shorthand club 4 . . . hockey 4 . . . tennis 4 . . . golf . . . badminton 4.

The reward of a thing well done is to have done it.

BETTY ANNE WHITSON
5407 Grindon Ave.

ACADEMIC-ART MAJOR

Homeroom vice-president 3 . . . glee club 3,4 . . . prom committee 3 . . . commencement usher 3 . . . UNY rep-representative 4 . . . Echo . . . softball 2,3,4 . . . badminton 2,4 . . . basketball 2,3,4 . . . tennis 2,3,4.

To err is human, to forgive is divine.

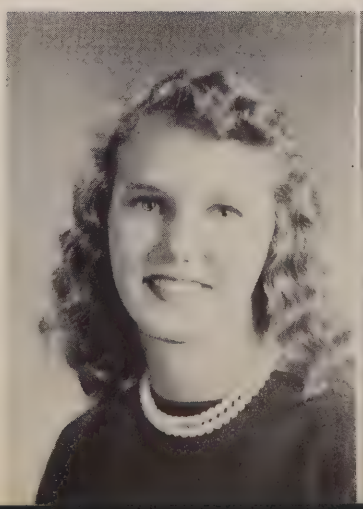

BARBARA P. WILLIAMS
725 Cator Ave.

ACADEMIC-SCIENCE

Delegate 3 . . . garland bearer 3 . . . commencement usher 3 . . . V badminton 2,3,4 . . . V tennis 2,3,4 . . . basketball 2,3,4 . . . year team 3 . . . bowling 3 . . . softball 3.

Those we love are always near . . . Remembering them in the sight of God.

PHYLLIS JEAN WILSON
2111 N. Charles St.

COMMERCIAL-OFFICE PRACTICE-MUSIC MAJOR

Banner 2 . . . Echo representative 3,4 . . . Red Cross 3 . . . Echo picture representative 4 . . . Y-teen 3 . . . softball 3,4 . . . squad leader 2,3,4 . . . basketball 2,3.

The best ship is friendship.

KATHERINE A. WINNE
612 Parkwyrth Ave.

MUSIC CURRICULUM

Banner 3 . . . Echo 4 . . . usher 3 . . . opera 3 . . . marshal 3,4 . . . Banner representative 4 . . . delegate 3 . . . tennis 2 . . . badminton 2 . . . glee club 2,3,4.

The reward of a thing well done is to have done it.

CONNIE WITZEN
810 Argonne Drive

COMMERCIAL-STENOGRAPHIC-FOODS MAJOR

Ice skating 2 . . . basketball 3 . . . bowling 4.

The essentials of happiness are: something to do, something to hope for, someone to love, and someone to love you.

BARBARA WYATT
4003 Fleetwood Ave.

COMMERCIAL-STENOGRAPHIC

Usher 3 . . . tennis 4 . . . volleyball 4.

We walk by faith, not by sight.

VIOLET YANNONE
1442 Gorsuch Ave.

ART CURRICULUM

What lies behind us and what lies before us are tiny matters compared to what lies within us.

LYNN YOUNGMAN
3100 Glenmore Ave.

ACADEMIC

Year president 4 . . . homeroom president 3 . . . glee club 3,4 . . . golf 3 . . . Echo 4 . . . costume committee 4.

Without enthusiasm, nothing great has ever been achieved.

RHEA M. ZINKAND
315 S. Highland Ave.
ACADEMIC-MUSIC MAJOR
Guidance representative 3 . . . home economics marshal 3 . . . Safety Council 4 . . . Typing Club 4 . . . hockey 4 . . . volleyball 4.
If Winter comes, can Spring be far behind?

Remember what fun we had at the prom and the excitement of mid-year graduation?

Before we realized it, the Senior class was on buses making a trip to Washington, D. C.

At the June Farewell Assembly many a tear was shed when the underclassmen sang the Garland Song and Golden Days to us.

A farewell present to us from the Juniors was the annual boatride, which we had eagerly awaited.

Finally, still singing "We will always hold you in our hearts, no matter where we stray," we left Eastern.

There was the prom and, last of all, Graduation, the culmination of twelve years in our pursuit of learning.

The hundredth graduating class left Eastern High School with each girl eager to make her mark in the world.

IN MEMORIAM

JEANNE PHYLLIS HAGER

April 21, 1932 — December 11, 1951

"Against life's storm she kept her head bowed and her heart high, but the storm ended one bright and sunny morning."

OUR HISTORY

Sophomore Year

Our Officers

Ann Helfenbein .....*President*
Barbara Messick .... *Vice President*

Julia Pohlman .....*Secretary*
Nancy Dashiell .....*Treasurer*

SOPHOMORE PLAY

"I Knew George Washington"

Junior Year

OUR OFFICERS

Barbara Shook ..... *President*
Doris Sheppard ..... *Vice President*
Nancy Schwarz ..... *Secretary*
Shirley Scott ..... *Treasurer*

JUNIOR PLAY

Scenes from *Gertie Goes Plain*

Supper for the cast of the Senior play.

Junior Year

TEA DANCE

One afternoon in our Junior year we held a tea dance with the City College Seniors.

OUR PROM

RHAPSODY IN BLUE
The Junior Prom with its music and blue lights was an unforgettable experience.

Junior Year

GARLAND ASSEMBLY

"We wove you rosy garlands
Because we hold you dear . . ."

BOAT RIDE

Climaxing the year, we sponsored the traditional Junior-Senior boatride.

Senior

SENIOR DAY

The installation of our officers was the highlight of the assembly.

We felt inspired by the addresses we heard and the songs by the music majors.

Miss Zouck made us feel proud to be Easternites and challenged us to live up to the highest ideals and traditions.

Year

CHRISTMAS

A beautiful tree lent a note of cheer as we entered the school on cold December mornings.

We Seniors were literally shining lights as our procession, carrying lighted candles, entered every door of the dark auditorium.

We felt full of Christmas spirit as we sang the familiar carols.

1952 PRESENTS

"Our Hearts Were Young And Gay"

by

Cornelia Otis Skinner

and Emily Kimbrough

CAST (In Order of Appearance)

Steward ..... Judy Smith
Mrs. Skinner ..... Susan Bach
Cornelia Skinner ..... Barbara Shook
Otis Skinner ..... Ann Crutchfield
Emily Kimbrough ..... Ann Helfenbein
Purser ..... Josephine Maida
Stewardess ..... Margaret Davis
Dick Winters ..... Alice Kouwenhoven
Admiral ..... Grace Trautman
Harriet St. John ..... Jo Ann Myers
Winifred Blaugh ..... Shirley Saari
Leo McEvoy ..... Charlotte Chittenden
Inspector ..... Pat McCormick
Therese ..... Sally Richardson
Madame Elise ..... Bonnie Miller
Monsieur de la Croix ..... Martha Anne Glantz
Window Cleaner ..... Joan Ehmling

"Measles! But I thought I was past the age for such things."

Monsieur bowed with courtly charm. "Mademoiselle," he said, in a low rich voice, "is your father here?"

"Madame Elise — would you or Therese have any use for things like these?"

Time out from our final dress rehearsal for the delicious supper prepared for us by our Junior sisters.

Farewell Assembly

Goodbye was said to the Class of 1952.
Dr. Cairnes was our speaker.

Graduation

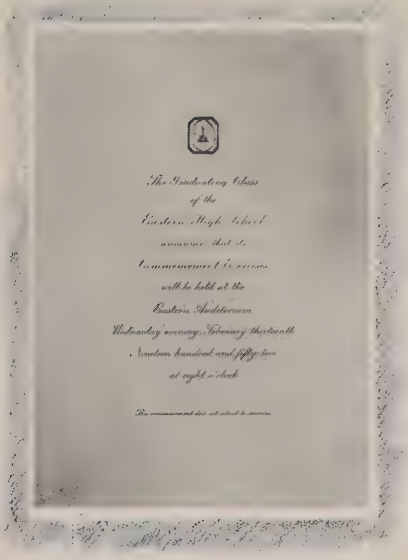

. . . the culmination of twelve years in our pursuit of learning!

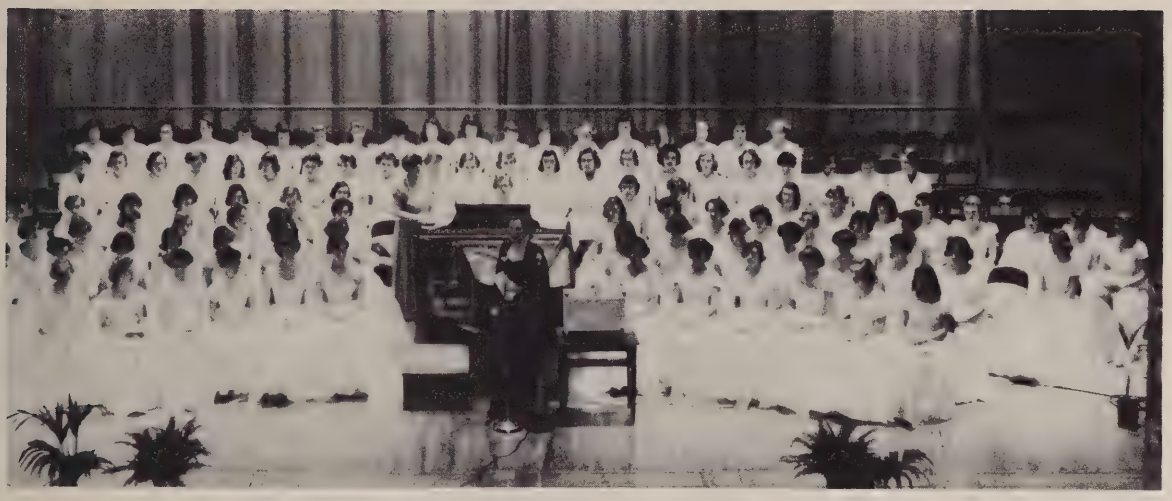

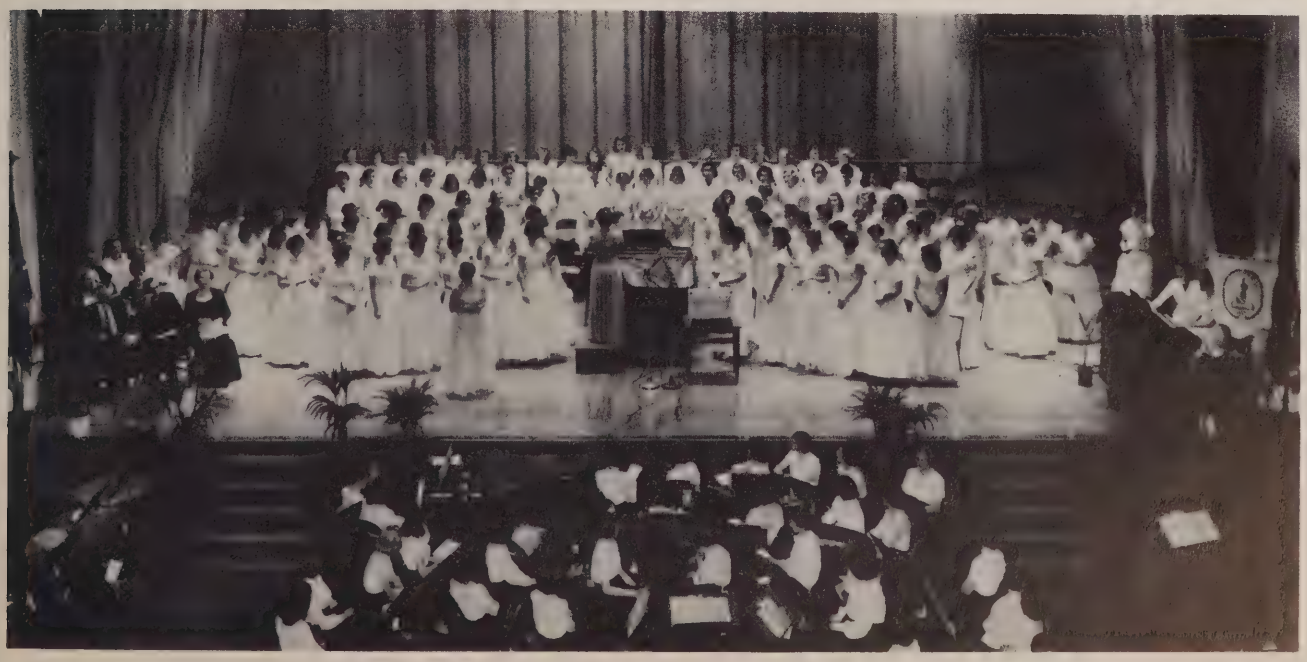

Senior Prom

Gleaming brocades, floating net, rustling taffeta,

Soft music, low lights, fragrant flowers,

All these composed that magic evening —

Our Senior Prom.

OUR ACTIVITIES

Jane Bannister
Vice-President

Anne Anderson
Treasurer

Nancy Law
Secretary

Pat Allman
President

3

DONNA KRESGE
President

ENTER 1954!

FEB. 1951—SEPT. 1951

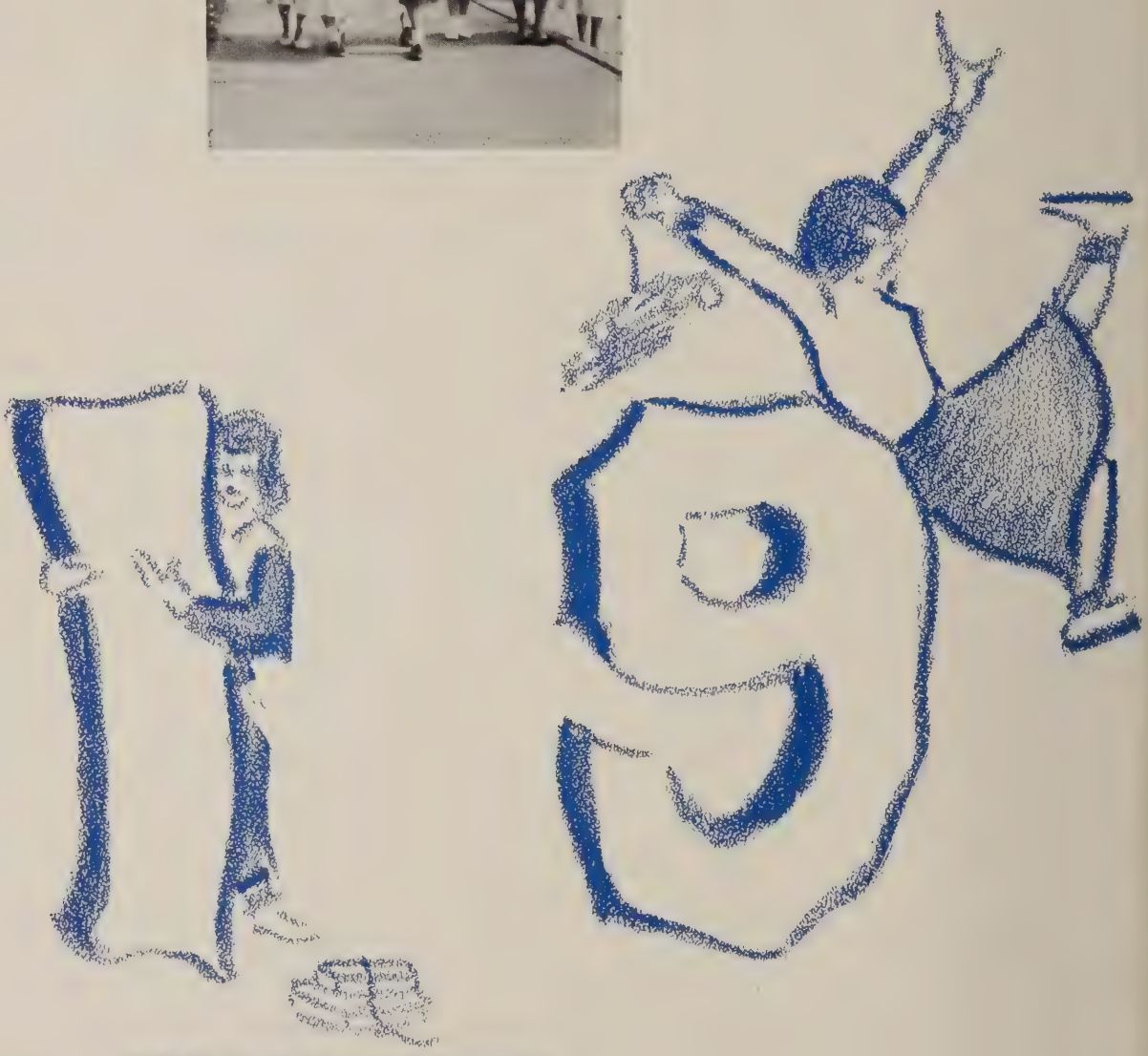

JOAN TRAGESER GLORIA HATTON
Secretaries

Decorating the stage for the Farewell Assembly, February, 1952.

GOOD WILL!
APRIL 25, 1951

DANA COX
Vice President

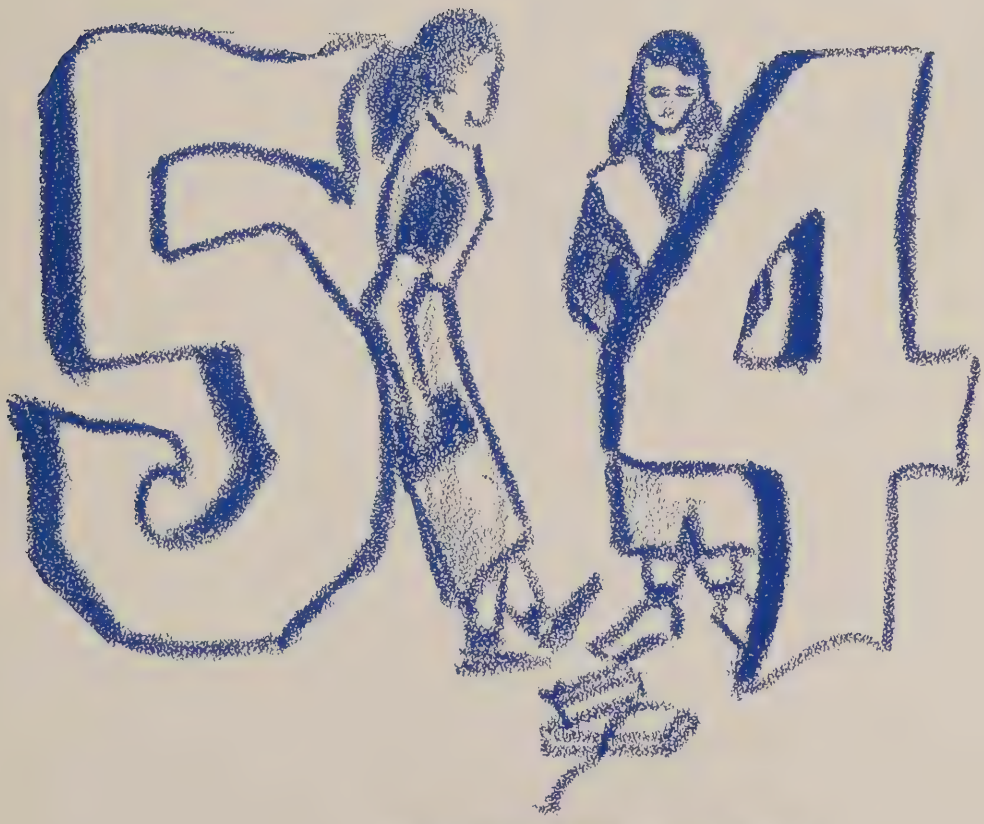

Sophomore Tea
November 14, 1951

HARRIET WEBER
Treasurer

Student Council

EXECUTIVE BOARD

Left to right — Jean Eckert, *Assembly;* Charlotte Chittenden, *Cafeteria;* Shirley Gentile, *House;* Naomi Reaser, *Secretary;* Barbara Kaupp, *Recreation;* Barbara Messick, *Vice President;* Barbara Shook, *President;* Ellen Placht, *Junior Representative;* Joyce Kelman, *Sophomore Representative;* Carole Craig, *Senior Representive.*

OFFICERS

Left to right — Barbara Messick, *Vice President;* Naomi Reaser, *Secretary;* Barbara Shook, *President;* Nancy Dashiell, *Treasurer.*
FEBRUARY TO JUNE — Barbara Messick, *President;* Shirley Gentile, *Vice President.*

THE COUNCIL

United Nations Youth

EXECUTIVE BOARD

Standing — Sue Pocalka, Saville Jett, Dolores Doyle, Marian Chow, Judith Smith.

Seated — Lois Ebelein, Louise Morrow, *President.*

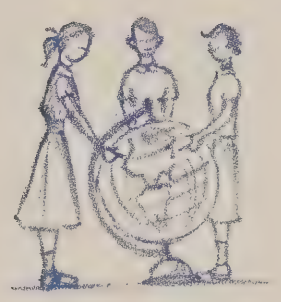

FOREIGN BORN STUDENTS
AT UNY ASSEMBLY

Left to right — Marian Chow, Danute Dulys, Lola Opdahl, Aldona Dulys, Epp Tammuru, Clarita Golender, Liga Ziemelis, Maria Andronicus, Ilze Ludziniks, Ingrid Buchal, Irene Krustans, Viiu Vellisto, Katherine Brunst.

The Echo Staff

Editor-in-chief—Esther Hiley

Managing Editor — Betty Bruening

Associate Editors—Marcia Page, Marie Parkhill

Photography Editors—Virginia Deems, Anne Schuck

Associates—Saville Jett, Marjorie Legg

Art Editor—Ann Miser

Associates—Mary Finlay, Moondean Sonneborn

Copy Editor—Pat Guyton

Advertising Mgr.—Phyllis Burton
Associate—Jean Brown

Circulation Mgr.—Marjorie Gentile

Sports Editors—Milly Raila, Mary ReMine, Lois Stull

First row: M. Parkhill, E. Hiley, M. Page. *Second row*: M. Gentile, B. Bruening, V. Deems, A. Schuck. *Standing*: M. ReMine, A. Raila, M. Finlay, M. Sonneborn, A. Miser, M. Legg, P. Burton, P. Guyton.

Literary Staff

First row: M. Page, D. Schollian, J. Collins, B. Bruening, P. Terl, A. Morlock. *Second row*: P. Letenich, K. Cowman, J. Palmer, K. Winne, T. Schutz, K. Ellensen, M. Rodgers. *Standing*: E. Hiley, E. Rehberger, C. Crossley, L. Catalano, M. Parkhill, J. Pohlman, J. Eckert, S. Pocalka, M. L. Humes.

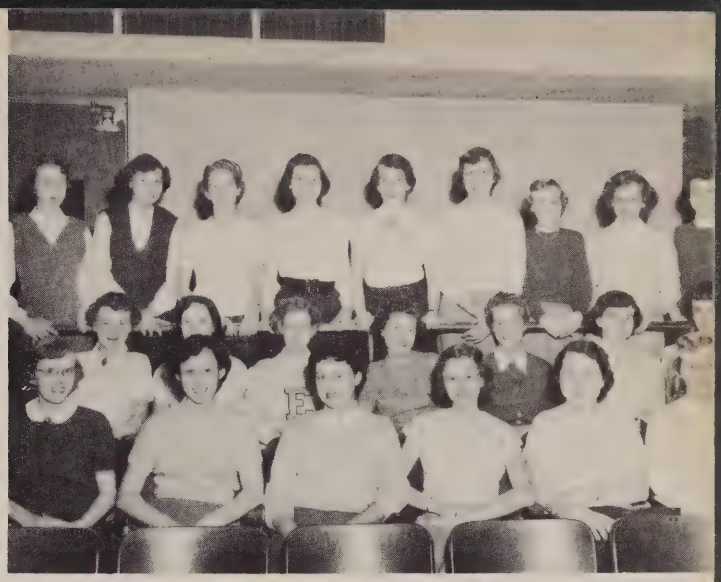

Copy Staff

Seated: J. Collins, M. Page, P. Guyton, V. Groff, J. Cosden. *Standing*: J. Palmer, P. Koller, B. Sindall, N. Reaser, E. Davison.

Art Staff

First row: C. Jones, J. Strecker. *Second row*: B. Sindall, P. Koller, M. Finlay. *Standing*: A. Miser, M. Sonneborn, M. ReMine.

Photography Staff

First row: A. Schuck, V. Deems, M. D'Ambrosio, V. Speer. *Second row*: J. Krummeck, P. Sherrill, J. Eichner, M. Armsworthy, M. Gentile, J. McGrath. *Standing*: H. Heflefinger, L. Ebelein, E. Heim, J. Lindsay, M. Legg, M. Brockenbrough, J. Munson.

EASTERN BANNER

EDITORIAL STAFF

Editor-in-Chief — Karen Ellensen; *News Editor* — Julia Pohlman; *Feature Editor* — Esther Hiley; *Sports Editor* — Milly Raila; *Personals Editor* — Mitzi Rodgers; *Inquiring Reporter* — Ann Miser; *Roving Reporter* — Phyllis Sherrill; *Exchange Reporter* — Saville Jett; *Senior Reporter* — Josephine Maida; *Junior Reporter* — Kathie Brown; *Sophomore Reporter* — Elaine Pawelek; *Advertising Manager* — Laurine Catalano; *Circulation Manager* — Marjorie Gentile.

Bank

President — Ann Knott; *Vice Presidents* — Raquel McMahon, Deanna Mitros, Pat Peterson, Brooke Thompson.

Librarians

J. Blakely, C. Blue, J. Brian, A. Brown, B. Brown, E. Brown, P. Brown, B. Bruening, B. Burdick, J. Dells, D. Doyle, D. Epperson, J. Gosnell, S. Hancock, N. Matthews, B. Miller, A. Miser, C. Mueller, S. Richardson, D. Scarborough, R. Stuckert, B. Wann.

Dramatic Club

President — Kay Forrest; *Vice President* — Joan Ehmling; *Treasurer* — Susan Bach; *Recording Secretary* — Georgia Day Cushman; *Corresponding Secretary* — Dorothea Fleck.

Glee Club

President — Martha Anne Glantz; *Vice-President* — Terry Schutz; *Secretary* — Pat Guyton; *Treasurer* — Marjorie Almy.

Griffin "21" Club

Head Griffin — Margie Legg; *Sibyl* — Ann Miser; *Scribe* — Sally Jett; *Quaestor* — Marcia Crary.

Orchestra

President — Ruth Horn; *Concert Master* — Doris Schollian; *Vice President* — Barbara Bernhardt; *Monitor* — Peggy Macneal; *Secretary-Treasurer* — Josephine Collins.

"Y" Teen

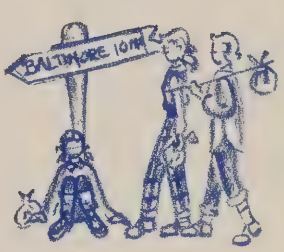

President — Jane Morgan; *Vice President* — Doris D' Uscenzo; *Secretary* — Jane Blakely; *Treasurer* — Anne Gabriel.

UNY

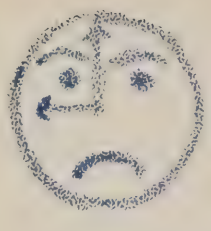

PART OF THE TIME WE WORK...

They are known by their smell!

Their reach exceeds their grasp!

Above all keep your eyes off the keys!

Too many cooks . . .

Senior Awards

POINTS

Pin — 650 points

Star — 500 points

Large E — 300 points

Small E — 200 points

PART OF THE TIME WE PLAY...

PIN

Saville Jett
Beverly Mc Carriar
Ann Miser
Julia Pohlman
Amelia Raila
Barbara Williams

STAR

Charlotte Chittenden
Evelyn Clayton
Mary DiVenti
Peggy Dreisbach
Rosemary Frommelt
Aleda Heagy
Josephine Maida
Kathy Moore
Jeanette Palmer
Mary ReMine
Evelyn Schmidt
Betty Whitson

LARGE E

Angela Andriotis
Cynthia Blue
Fay Blyler
Martha Brockenbrough
Betty Bruening
Clara Caprarola
Patsy Collins
Connie Crossley
Madeline D'Ambrosio
Nancy Dashiell
Virginia Deems
Dolores Doyle
Lois Ebelein
Dorothy Enger
Dorothea Fleck
Nancy Harley
Ruth Horn
Mary Louise Humes
Jacquelin Kavanagh
Dorothy Knight
Alice Kouwenhoven
Ann Lippy
Harriet McGinnis
Elsie Morris
Barbara Messick
Marcia Page
Barbara Pollard
Naomi Reaser
Anita Roben
Shirley Saari
Harriet Shockley
Betty Sindall
Betty Smithson
Virginia Speer
Diane Stokes
Mary Teagarden

SMALL E

Janet Bayne
Jeanne Casale
Shirley Dornbusch
Rose Elliot
Shirley Gentile
Anne Goodnow
Louise Grau
Joan Gunby
Mary Haynes
Ann Helfenbein
Carol Heuisler
Esther Hiley
Betty Holder
Carolyn Jones
Ann Knott
Mary Krout
Elizabeth Linker
Theone Linderman
Gloria Lowe
Barbara McQuay
Shirley Miller
Joan Montgomery
Sue Pocalka
Betty Sanyour
Barbara Seidel
Jean Siegrist
Shirley Stran
Lois Stull
Gertrude Wilson

Cheerleaders

HEAD CHEERLEADER —

B. Kaupp, *Left to right, First row*—S. Hipp, P. Smorse, L. Alcarese, S. Watson. *Second row*—E. Placht, J. Ehmling, B. Nicklas, A. Pierce. *Not in picture*—J. Maida, C. Libhart, P. McGrath, N. Ruley.

Hockey

Left to right, First row — L. Bajkowska, M. Raila, M. Re-Mine, H. Stevens. *Second row* — P. Peterson, J. Kinnear, C. Zartman, S. Shepard, J. Wollenweber, C. Young, P. Haase, G. Phillips. *Third row* — A. Wilson, J. Divers, L. Kaltreider, B. Nicklas, M. Smith, B. Cooper, V. Plummer, B. Hood. *Not in picture* — P. Dreisbach, R. Zinkand, L. Winslow, C. Adams.

Tennis

Left to right, First row — B. Thompson, D. Walther. *Second row* — B. Williams, S. Jett, S. Roop. *Third row* — J. Pohlman, A. Miser.

Badminton

Left to right, First row — J. Mercer, D. Doyle, B. Thompson, N. Stone. *Second row* — B. Williams, R. Zepp, H. Schutz, L. Stinewald. *Third row* — J. Pohlman, A. Miser, S. Jett, E. Gareis. *Not in picture* — S. Hammond.

Varsity Basketball

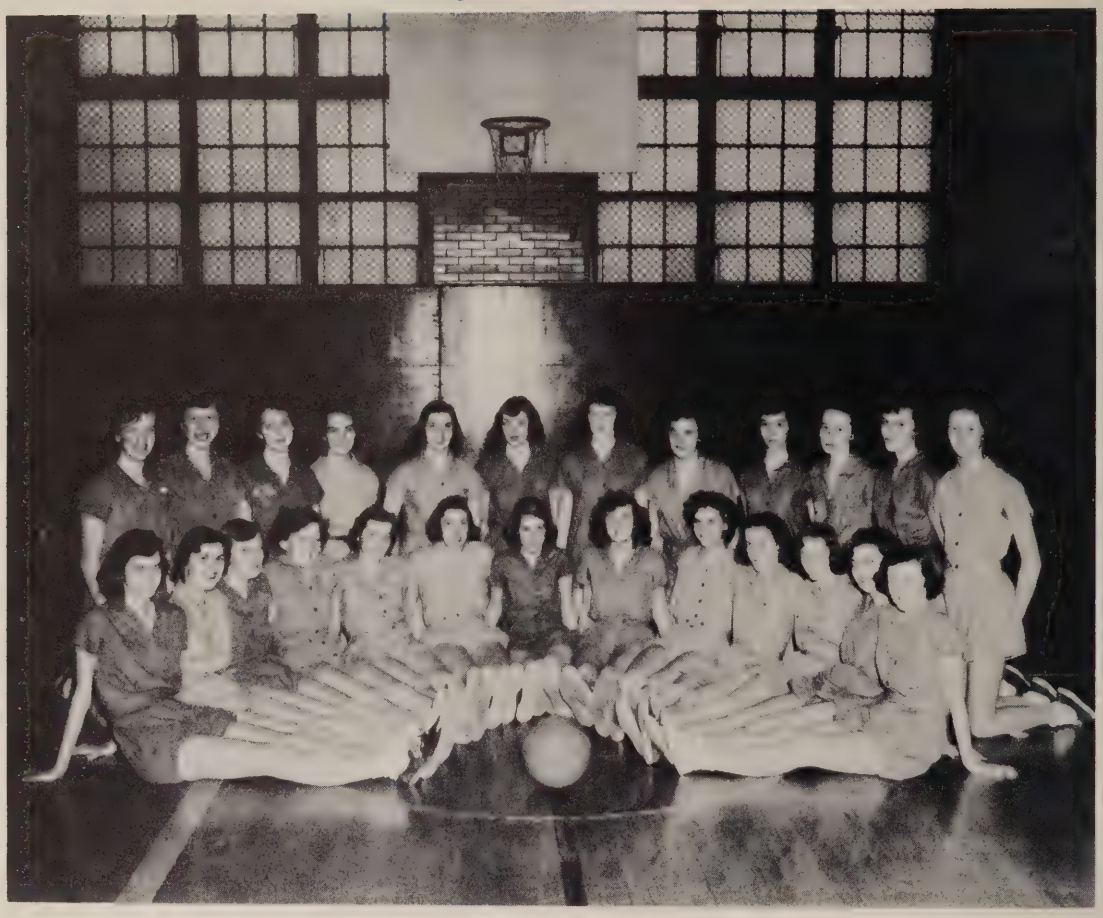

VARSITY BASKETBALL TEAM — Forwards: Nancy Dashiell — *capt.,* Aleda Heagy, Barbara Hood, Irene Wisniewski. *Guards*: Maxine Guertler, Jackie Kavanaugh, Julia Pohlman, Milly Raila, Betty Whitson. JUNIOR VARSITY — *Forwards*: Peggy Haase, Kathy Moore, Naomi Reaser — *capt.,* Barbara Williams. *Guards*: Mona Fawbush, Catherine Fox, Nancy Knott, Audrey Pierce. SUBSTITUTES — *Forwards*: Joan Bauernschmidt, Peggie Crabb, Viola Crocker, Doris Horst, Mary ReMine, Harriet Stevens, Ann Wilson. *Guards*: Barbara Horn, Ruth Horn.

Year Teams

Class of '52

Class of '53

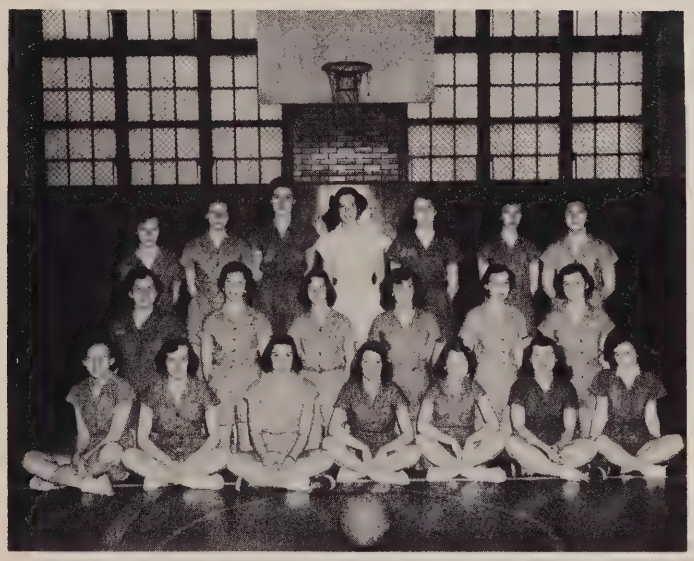

Class of '54

Golf

Sports

May

J. Blakely, M. Page, T. Schutz, L. Youngman

L. Hooton
J. Palmer
B. McQuay

Archery

Softball

Day

1951

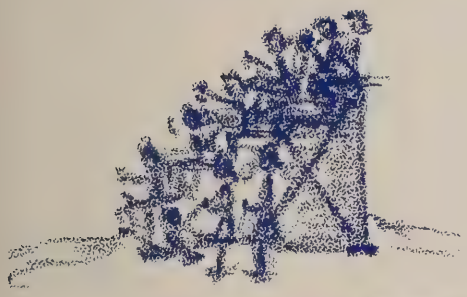

Left to right, First row — S. Hipp, P. Haase, M. Young. *Second row* — P. Funk, B. Johnson, B. Horn. *Third row* — L. Leight, E. Gareis, S. Johnson, Miss Kratsch.

Volleyball

T. Linderman, N. Knott, S. Cavedo, G. Lowe, M. Bond, L. Ebelein, A. Heagy, J. Eckert, E. Schmidt.

As we sadly leave Eastern High School, we wave a fond farewell to those who have guided us through our busy days of work and play. Our experiences at Eastern in climbing the great mountain of education with Minerva at our side will never be forgotten. We are taking with us all the knowledge gained through our experiences, but we pass on to our successors a ray of Minerva's guiding light in the hope that they may also benefit from it. We believe our patron goddess is proud of our expedition and will remain with us as we attempt to reach the peaks of other mountains in life. And so, Eastern, we take our leave, but "we will always hold you in our hearts no matter where we stray."

PATRONS

Mr. and Mrs. R. Abercrombie
Mary and Carl Abrahamsen
Acme Electric Company
Mrs. Emma L. Akehurst
Al and Lou
Richard Albrecht
Mr. and Mrs. C. L. Albright
Mr. and Mrs. H. F. Alexander
Dr. and Mrs. B. W. Allan
Mr. and Mrs. William Allen
Pat Allman
Mr. and Mrs. Everett D. Almy
Antoinette Alvaro
Mr. and Mrs. Frank Alvaro
Mr. and Mrs. Michael Andriotis
Ann and Charles
Ann and Don
Ann and Jerry
Ann Andrews
Anne and Brick
Anne and Jack
Anne and Paul
Mr. and Mrs. M. I. Annetta
Mr. and Mrs. Michael Antlitz
Rosalie and Donald W. Antos
Mr. Paul J. Archambault
Mr. and Mrs. Donald B. Aull
Mr. Chester Baber
Babs and Lou
Babs and Johnny
Mr. and Mrs. Howard Babylon
Mr. and Mrs. R. V. Bach
Miss Ella V. Bailey
Beatrix Baird
Mrs. George Baker
Harry Bandemer
Barbara and Tony
Mr. and Mrs. J. J. Bartnick
Mr. Fred E. Bauer
Mr. and Mrs. F. G. Baur
Mr. J. Fred Baur
Mr. and Mrs. K. F. Baur
Olga Virginia Bawden
Mary Beatty 1951
Maud R. Beetlestone
Mr. and Mrs. Henry Beetz
Mr. and Mrs. R. F. Belt
Mr. and Mrs. Pierre Belz
Mr. and Mrs. Joseph E. Benson
Mr. and Mrs. E. G. Berlett, Sr.
Mr. and Mrs. E. G. Berlett, Jr.
Mr. and Mrs. E. E. Bernhardt
Betty and Lee
Betty Lou and Gil
Mr. and Mrs. L. H. Biebel
Bill and Gwen
Bill and Shirl
John Charles Bing
Robert Birney
Mr. Edgar C. Bittle
Mr. William C. Bittle
Mrs. Toti Blanchard
Cynthia Blue
Lt. Col. and Mrs. F. L. Blue, Jr.
Miss Nancy R. Blyler
Mr. and Mrs. Robert P. Blyler
Bob and Louise
Bob and Mary
Bobbie and Frank
Mr. and Mrs. Richard Bond
Boumi No. 9500
Mr. and Mrs. Emory Boward
Joseph L. Bowen
Margaret Anne Bowen
Mr. and Mrs. Martin Bowers
Miss Shirley Bowers
Mr. and Mrs. William J. Bowers
Mr. and Mrs. C. Bradfield
Anne E. Brattan
Mrs. Thomas H. Brattan
Pat Brewer
Mr. and Mrs. G. T. Brian Jr.
Mr. and Mrs. W. K. Broadbelt
Mr. and Mrs. E. Brockenbrough
Brolle Brothers
Mr. and Mrs. E. A. Brown
Mr. and Mrs. William H. Brown
Arlene Brown
Mr. and Mrs. Milton Brownstein
Mr. and Mrs. John S. Bruening
Bubbles and Wee-One
Mr. and Mrs. James Buckmaster
Bucky and Kathy
Buffy and Bobert
Mr. and Mrs. C. Burkhardt, Jr.
Phyllis M. Burkhardt
Atla M. Burroughs
Mr. and Mrs. Dudley A. Burrows
Mr. and Mrs. C. W. Burton
Lt. and Mrs. C. O. Butcher
Edie Byrnes
Miss Alice E. Calder
Eleanor Calhoun
Mr. and Mrs. Calwell and James
Mr. and Mrs. James Calwell, Jr.
Mr. and Mrs. F. J. Canitz
Mr. and Mrs. Joseph Caprarola
Joan Sheets and Jos. Caprarola
Mr. and Mrs. Leroy Caprarola
Mrs. Effie Carlson
Roberta D. Carnes
Carol and Bill
Carolyn and Bob
Genevieve A. Carroll
Mr. and Mrs. L. Cashman
Cast of Life With Father
Mr. and Mrs. Vincent Catalano
Mr. Joseph Catalfamo
Mr. and Mrs. James J. Cermak
Helen L. Chambers
Betsy Chapman
Charlene and Sue
Charles and Virginia
Mr. and Mrs. J. Childrey
Charlotte and Bud
Mr. and Mrs. C. W. Chittenden
John C. Chittenden
Mrs. R. E. Chittenden
Chuck and Nancy
The Chenoweths
Ernie Clark
Kassie and Ben Clark
Mr. and Mrs. William B. Clark
Mrs. S. Warner Clark
Mr. and Mrs. William Clayton
Mrs. H. G. Clements
Mr. and Mrs. Thomas Cockrill
Mr. and Mrs. Leonard S. Cohen
Mary Cole
Mr. and Mrs. Wallace A. Cole
Mr. and Mrs. Charles Collier
Thomas Collier
Mr. and Mrs. B. L. Collins
Miss Norma Jean Collins
Mr. Oliver Clovis Collins
Rev. Oliver J. Collins D.D.
Mrs. Ruth P. Collins
Mr. and Mrs. W. W. Collins
Compliments of a friend
Mr. and Mrs. Russell Connely
Mr. and Mrs. Don O. Connor
Mr. and Mrs. J. L. Corbin
Mr. and Mrs. Earle Courtney
Mr. and Mrs. G. W. Cowman
George and Brian Cowman
Miss Sena Cox
Miss Carole Lee Craig
Mr. and Mrs. Vernon E. Craig
Mr. and Mrs. G. T. Cromwell
Al Smith and Connie Crossley
Mary Virginia Crouse
Mr. and Mrs. Newton Crouse and Newton
Mr. and Mrs. W. V. Crutchfield
Mr. and Mrs. James K. Cullen
Mr. and Mrs. T. H. Cummings
Mr. and Mrs. Joseph DaCampo
Mr. and Mrs. E. W. Dackson
Dale and Johnny
Mr. and Mrs. A. D'Ambrosio
Mr. and Mrs. A. D'Ambrosio
M. Alice Dandy
Mr. and Mrs. E. D'Angelo
Miss Caroline M. Darr
Mr. and Mrs. Herman O. Darr
Mr. and Mrs. Walter Dasch
Mr. and Mrs. Lester Dashields
Frank Dashiell
Mr. and Mrs. W. P. Dashiell
Mrs. Genevieve Dassele
Isabel Dawson
Carol Lee Davis
Mr. and Mrs. Harry B. Davis
Mr. and Mrs. John W. Davis
Mrs. J. DeCarlo and family
Mr. and Mrs. Frank A. Deems
Bill Delcher
Mr. and Mrs. Robert DeLost
Anna Marie Delp
Mr. and Mrs. Norman H. Delp
Delta Alpha Phi Sorority
Mr. and Mrs. A. F. De Meo
Dick and Betty
Dick and Donie
Mr. and Mrs. Armin Dickhoff
Mr. and Mrs. E. H. Diggs
Mr. and Mrs. Percy B. Diggs
Mr. and Mrs. Paul Di Risio
Mae Ditto
Charles L. DiVenti
Joseph DiVenti
Mary DiVenti
Dolores and Lou
Doris and Frank
Mr. and Mrs. L. H. Dornbusch
Dr. Gladys M. Dorsey
Dot and Joe
Mrs. A. M. Dreifus
Capt. and Mrs. H. P. Dreisbach
Mr. and Mrs. M. E. Drexler
Mr. and Mrs. Everett Dulin
Mr. and Mrs. Frank Dunsmore
Mrs. Rosser L. Duvall
Rosser Lee Duvall
Mrs. Lula East
Mr. Albert H. Ebelein
Mr. and Mrs. L. H. Ebelein
Miss Lois Ebelein
Mr. and Mrs. J. Ebersberger
Mr. and Mrs. B. Eccleston
Mr. and Mrs. Henry Eckert, Jr.
Mr. and Mrs. H. C. Eckles
Ed, Wayne, Vern, Ernie
Anne E. Edwards
Mr. and Mrs. Albert L. Ehmling
Mr. and Mrs. L. S. Eichner
Carl H. Eifert
Elaine, Gwynn and Bobby
Eleanor and Bob
Mrs. Marjorie G. Ellensen
Mrs. Cecilia Ellert
Mr. Walter Ellert
Mr. and Mrs. Chester Elliott
Mr. and Mrs. W. G. Elliott
Bill and Marg Elloff
Mr. and Mrs. W. D. Elloff, Sr.
Ellen M. Engel
Mrs. Harry F. Emrich
Dorothy Enger
Mrs. Gean Enger
Mr. and Mrs. T. Engelmann
Mr. and Mrs. E. E. Eppers
Ethel and Roland
Ev and Frank
Eva and Bob
Evey and Herb
Mrs. Evelyn M. Farley
Mr. William Farrelly
Carolyn Faulkner
Mr. and Mrs. A. H. Faulkner
Mrs. Margaret Faulstich
The Fellas
Carol Felsch
Mr. and Mrs. O. W. Felsch
Mr. and Mrs. Marco Ferretto
Herbert W. Findeisen Jr.
Mr. and Mrs. G. H. Finlay
Mr. and Mrs. J. F. A Fischer
Mr. and Mrs. F. J. Flanagan
Mr. and Mrs. Karl F. Fleck
Mr. and Mrs. Arthur Forste
Fred and Jeanne
Mr. William Frederick
A Friend
A Friend of Janet Dean's
From a Friend
Mr. and Mrs. Frish and Son
Mr. and Mrs. Frank Frommelt
Mr. and Mrs. C. M. Funk, Jr.
Miss Marie Furlong
Mrs. Beulah K. Gabrielson
Mr. Lyle E. Gabrielson
Mr. and Mrs. Louis Gagliano
Gamma Sigma Tau
Mrs. Clara Gardina and Family
Mr. and Mrs. Richard Gardiner
Mary Lou Gedel
Mrs. Laura Geiselman
Mr. and Mrs. E. E. Gentile
Mrs. Myrtle George
Ruth R. Gerbig
Mr. and Mrs. John Gibson
Mr. Strickland Gillilan
Mr. F. B. Gisriel
Anthony B. Gizara
Mrs. Anne W. Glantz
Mr. and Mrs. R. S. Goe
Mr. and Mrs. August H. Gohr
Rr. Ad. & Mrs. R. B. Goldman
Mr. and Mrs. A. C. Goodnow
Mrs. Henry H. Gossman
Mr. and Mrs. John Gough
Mr. and Mrs. Harold F. Gracey
Mrs. Elizabeth Grant
Mr. and Mrs. Peter Grau
Mr. and Mrs. Wm. R. C. Grau
El and Fran Gray
Mr. and Mrs. Frank M. Gregloit
Mr. and Mrs. George L. Grice
Ned and Olga Griffin
Mr. and Mrs. A. F. Groff
Miss Caroline E. Grote
Mr. Vincent Grue
Maxine Guertler
Mr. and Mrs. Paul B. Gunby
Mrs. Helen T. Guyton
Mr. and Mrs. G. N. Haberkam
Miss Marie A. Haferkorn
Mr. and Mrs. R. N. Hager
Mr. and Mrs. Francis Haina
Mr. Homer Halvorson
Mr. and Mrs. R. S. Hancock
Sally Hancock
Sharon Hannahs
Lawrence Hansen
Mr. and Mrs. George A. Happel
Mrs. Charles Harkins
Mr. and Mrs. E. L. Harlan, Sr.
Mr. and Mrs. W. G. Harley
Mr. and Mrs. Melvin Harn
Harriett and Buddy
Mr. and Mrs. Edgar Harris
Mr. and Mrs. Charles A. Harris
Mr. and Mrs. Robert P. Harriss
Mr. and Mrs. Richard Hartline
Mrs. Ruth Harting
Mr. and Mrs. Louis Hatle
Mr. and Mrs. E. M. Hartman
Harv. and Mary
Mr. and Mrs. Arthur F. Hauser
Lorraine Hauser
Mr. and Mrs. A. Hawksworth
Mr. and Mrs. Albert L. Hayman
Helen C. Haynes
Mary Ann Haynes
Mrs. Myrtle Headley
Marie Virginia Heaphy
Miss Gloria Heckner
Mr. and Mrs. John Heckner
Mr. and Mrs. H. V. Hedeman
Mr. and Mrs. William D. Heim
Miss Elsie Margaret Heim
Mr. and Mrs. Charles Helbing
Helen and Russ
Mr. and Mrs. A. L. Helfenbein
Mr. and Mrs. B. C. Helfenbein
Mrs. Ella Helfenbein
Mrs. Rudolph Henigman
Don Henry
Miss Alice M. Herman
Mr. and Mrs. J. R. Herman, Jr.
Mr. and Mrs. Charles Herold
Mr. and Mrs. D. W. Herring
Mr. and Mrs. James Hetmanski
Mr. and Mrs. Howard Heuisler
Miss Leah Hildebrant
Mr. and Mrs. E. Walter Hiley
Mr. Gerald W. Hill
Priscilla Hofmann
Mr. and Mrs. E. T. C. Hofstetter
Miss Joan Hohman
Mr. and Mrs. Carole Holland
Mrs. Myra Holthause
Mr. and Mrs. Donald Honeywell
Mr. and Mrs. E. Honeywell
Mr. and Mrs. E. M. Honeywell
Mr. and Mrs. Bernard Hooton
Donald Harris Hopkins
Mr. and Mrs. R. A. Horn
Mr. and Mrs. Horney
Mr. and Mrs. E. K. Hoshall
Mary Alice Houchins
Mr. and Mrs. Dewey G. Houchins
Betty Houdeshel
Frederick Houdeshel
Mr. and Mrs. G. W. Houdeshel
Mr. and Mrs. James Hough
Mr. and Mrs. George Howard
Donald H. Howser
Mr. Frederick C. Huber
William R. Hughes
Mrs. Mildred C. Humes
Miss Norma I. Humes
Jack and Dot
Jane and Vic
Jean and Bill

PATRONS

Jean and Bill
Jean and Will
Jeanne and Carol Lee
Jerry and Terry
Mrs. R. Samuel Jett
Mr. R. Samuel Jett
Robet Samuel Jett, Jr.
Sally Jett
Jim and Ella Mae
Jimmy and Shirley
Jimmy and Terry
Joan and Dick
Joan and Johnnie
Mr. and Mrs. Hugh D. Johnson
Earl Jones
Mr. Frank N. Jones
Mrs. Howard S. Jones
Mr. and Mrs. W. G. Jones
June and Bill
Justine, M. Louise, "Tommie"
Dr. and Mrs. Marshall I. Kader
Mr. and Mrs. Carol Kakel
Mr. and Mrs. Edw. J. Kandlik
Karl and Mary Alice
Samuel Kaufman
Mr. and Mrs. Melvin Kaupp
Mr. and Mrs. James Kavanaugh
Mr. and Mrs. Louis Kellerman
Mr. and Mrs. C. R. Kellner
Mr. and Mrs. John Kellner
Mr. and Mrs. Fred C. Kern
Mr. and Mrs. Earl King
Mr. Lewis M. Kirby
Mrs. Lewis M. Kirby
Mr. and Mrs. Robert J. Kittel and Norvelle
Mr. and Mrs. Oscar Klaburner
Mr. and Mrs. W. R. Knaube
Mrs. Ida Knight
Mr. and Mrs. James M. Knight
Miss Helen Knorr
Mrs. Alice M. Knott
Laura Knott
Mr. and Mrs. Andrew J. Kohler
Mr. and Mrs. Daniel S. Koller
Phyllis Koller
Konstant's Grill
Alice W. Kouwenhoven
Mr. F. W. Kouwenhoven
Mrs. F. W. Kouwenhoven
Mr. and Mrs. Clifford Kramer
Mr. and Mrs. M. C. Krohn
Maxyne M. Krohn
Mr. and Mrs. Irvin G. Krout
Mr. and Mrs. Chas. Krummeck
Miss Joan Krummeck
K. S. P. and S. S. M.
Mr. and Mrs. James G. Kuller
Mrs. Augusta Kulp
Mr. and Mrs. Carl Kurtz
Lambda Omicron
Mr. and Mrs. Fred Lange
Leo B. Lathroum
Mr. and Mrs. Michael Lato
Mr. and Mrs. Ludwig Laumann
Mr. and Mrs. Norman Laumann
Elaine Laursen
Mr. and Mrs. D. E. Lauterbach
Mr. & Mrs. Howard Lauterbach
Mr. and Mrs. Wm. Lauterbach
Mr. John A. Law
Mrs. Ida LeBrun
Private Morris A. LeBrun, Jr.
Virginia LeBrun
Mr. and Mrs. William Leddon
Mr. and Mrs. H. S. Lee
Mr. and Mrs. William J. Leeb
Mrs. Howard W. Legg
Herman M. Lenzenweger
Leona and Gray
Mr. and Mrs. Albert Levy
Lill and Roy
Mrs. Margaret Lindeman
Joan B. Lindsay
Mrs. James C. Lindsay
James K. Lindsay
Betty and Al Linkous
Dr. and Mrs. George D. Lippy
Mrs. Mary Loiero
Lois and Carroll
Dr. Louis London
Mr. and Mrs. James E. Lowe
Mr. and Mrs. John L. Lowery
Mrs. Audrey Luitinio
Ruth Ann Lukkarinen
Mr. and Mrs. Charles Lutsch
M. L. Main, Jr., U. S. N.
Mr. and Mrs. D. W. Major
Mrs. Carolyn Malone
Mr. and Mrs. Nathan H. Maltz
Jeanne Manning '50
Marg and Stu
Margaret M. Menton
Margie and Al
Margie and Jean
Mr. and Mrs. E. Marinakis
"Dock" Markley
Ronald Marx
Mary and Dale
Mary and John
Mrene and Joseph Maskell
Mrs. Lucille T. Masson
Mary and Gil
Mr. and Mrs. T. C. Matthews
Howard B. Matthews, II
Mr. and Mrs. G. R. Matthews, Jr.
Mr. and Mrs. G. R. Matthews, Sr.
Maureen and Johnny
Mr. and Mrs. H. P. McArthur
Eunice McCardell
Andy McCormick
Mr. and Mrs. C. McCormick
Jack McCormick
Mr. and Mrs. John McCormick
William L. McKay
Mr. and Mrs. C. B. McGinnis
Mr. and Mrs. J. A. McGrath
Mr. and Mrs. G. H. McQuay
Mr. and Mrs. K. Meinhardt
Mr. and Mrs. P. Mergenthaler
Miss Barbara Messick
Mr. and Mrs. H. B. Messick
Sue and Buttercup
Mr. and Mrs. W. B. Mezick
Miss Katherine M. Milbourne
Mr. and Mrs. Alfred C. Miller
Donnie Miller
Mr. and Mrs. H. Dean Miller
Mr. and Mrs. Ernest Miller
Mr. and Mrs. John A. Miller
Mr. and Mrs. Warren A. Miller
Maj. and Mrs. W. O. Miller, Jr.
Yvonne Miller
Millie and Don
Mr. and Mrs. Lincoln Milligan
Milly and Jake
Milton Art Press
Mr. and Mrs. John Mitros
Mrs. Bessie Moersherger
Mrs. Theodore Moler
Mr. and Mrs. John Momberger
Mr. and Mrs. John Moniodis
Jo Ann Mooney
Mr. Paul L. Moore, Jr.
Mr. and Mrs. George F. Morlock
Albert R. Munn
Frances H. Munn
Mrs. Margaret Mutschler
Mrs. Grace F. Myers
Jo Ann Myers
Mr. and Mrs. Russell F. Myers
Colonel R. H. Myers
Nance and Vernon
Nancy and Wayne
Nancy, Anna, and Dutch
J. Marguerite Neilson
Florence M. Nelson
Private Robert L. Newnam
Margaret E. Nicolaus
Mr. Jerry Niport
Mr. and Mrs. John W. Noel
Mr. and Mrs. V. M. Norman
Bill Norris
Ann Harlan and Am Novak
Mrs. G. Nyborg (nee Morris) '36
Mr. and Mrs. B. Offerman
Mrs. James I. O'Keefe
Mr. and Mrs. C. F. Ostendarp
Mr. and Mrs. O. F. Osterhaus
Mr. and Mrs. Frederick Ott
Mr. and Mrs. Kenneth Ott
Private Thomas E. Ott
Mr. E. C. Oursler
Mr. Harry C. Paesch
Mr. and Mrs. G. Russell Page
Mr. and Mrs. Herbert Page
Lt. and Mrs. J. L. Palmer
Mr. and Mrs. G. P. Panagakos
Miss Mary Parker
Louise Palmer (nee Nyborg) '27
Mr. and Mrs. Edward Parkhill
Kathleen Belle Parrish
Parr's Confectionery
Patty and Bob
Albert and Henry Paul
Miss Elizabeth M. Paterson
Mr. and Mrs. B. W. Patterson
Patricia Ann Patterson
Ronnie Peacock
Donald Peck
2 Pecks and Tacky
Mr. and Mrs. J. Pecora
Peggy and Sugar
Mrs. J. W. Pellicot
Penny and John
Prudence Perez
Elizabeth O. Perkins
Pete and Phyl
Phi Eta Chi Sorority
Phi Omega
Philip and Stanley
Mr. and Mrs. W. H. Phillips
Phyl and Ken
Miss Goldie Pitts
Mr. and Mrs. A. J. Pocalka
Mr. and Mrs. George Pohlman
George Pohlman
Julia Pohlman
Mr. and Mrs. W. B. Pollard
Mr. and Mrs. Harry T. Pollock
Mr. and Mrs. E. R. Poorbough
Virginia K. Poteet
Mr. and Mrs. Peter N. Prevas
Mrs. Florence Pritchett
Mr. Peter Prinz
Mrs. Katherine Prinz
Mr. R. Prinz
Mrs. L. Pugaczewski
Mr. and Mrs. Keats A. Pullen
Ralph and Mary
Miss Mary Rane
Mrs. Thelma Rawls (nee Nyborg) '32
Mr. and Mrs. Dale Reaser
Mr. and Mrs. C. M. Redding
Miss Barbara Reed
Mr. and Mrs. W. Rehberger, Jr.
Mr. and Mrs. Chas. M. ReMine
Mary ReMine
Mrs. John N. Renneburg
Mr. and Mrs. Carl W. Rice, Jr.
Rich and Fiz
Dr. and Mrs. A. W. Richardson
Mr. and Mrs. G. T. Richardson
Mary R. Riedel
Mr. and Mrs. Fred Roben
Mr. and Mrs. E. P. Roberts
Frank Robey
Joyce and Joseph Robier
Mary Robier
Kirk Rodgers
Mr. and Mrs. S. P. Rodgers
Mr. and Mrs. John Roeseke
Mr. and Mrs. W. Rogers & Family
Miss Mary Romeo
Room 3003 U.S.NA.
Miss Marge E. Rossi
Miss Mary W. Rossi
Rosie and Posie
Mr. and Mrs. A. T. Ruby, Sr.
Arthur T. Ruby, Jr.
Mr. and Mrs. Ben Rudolph
Russ and Jeanne
Mr. and Mrs. Carroll A. Russler
Ruth and Earl
Ruth and Ed
Ruth and Jimmie
Ruth, Mary Lou, Sonya Nac, Bainbridge
Mr. and Mrs. M. Saari
Mr. and Mrs. E. O. Salgado
John Sann
Mr. and Mrs. Charles Sanyour
Mr. and Mrs. B. Schabdach
Mrs. Schaefer
Mr. Marcus Schamel
Mr. & Mrs. C. H. O. Schellhase
Mr. & Mrs. O. E. A. Schellhase
Mrs. Caroline Schenkel
Mr. and Mrs. Marcellus Schlag
Mr. and Mrs. A. J. Schlinke
Mr. and Mrs. A. W. Schmidt
Mr. and Mrs. John E. Schoffer
Doris Schollian
Mr. and Mrs. John Schollian
Mr. and Mrs. Albin Schuck
Mr. and Mrs. J. D. Schwarz
Nancy Schwarz
Mr. and Mrs. C. Schweinsberg
Mrs. Mary Jane Schweinsberg
Col. Otis T. Scott
Mrs. Sally Scott
Mr. and Mrs. Henry Scroggs
Miss Alice V. Seibel
Evelyn Sellors
Mr. and Mrs. W. Semans, Jr.
Eunice Shay
Mrs. Vernon Sheppard
Mr. and Mrs. T. H. Shipley
Shirl and Len
Mr. and Mrs. W. A. Shook & Susie
The Shookbaums
Dr. and Mrs. C. A. Shreeve
Mrs. Ethel Shrodes
Mr. and Mrs. Nicholas Shulka
Phyllis Sherrill
Shirlee and Carl
Shirley and Jerry
Mr. and Mrs. L. Siegrist, Sr.
Mr. and Mrs. L. Siegrist, Jr.
Mrs. Gertrude Sindall
Sis and Vernon
Mr. and Mrs. Thomas Skelton
Miss Madeleine T. Skirven
Mr. Jack Slotke
Mr. Albert W. Smith
Mr. and Mrs. F. C. Smith, Jr.
Richard Lee Smith
Mr. and Mrs. William A Smith
Judy Dianne Smithson
Mr. and Mrs. K. T. Smithson
Mr. and Mrs. R. J. Sneeringer
Snooks and Johnnie
Snuffy
Mr. Donnell W. Snyder
Mr. and Mrs. Henry J. Solberg
Mr. and Mrs. Warren Sody
Mr. and Mrs. Wilson E. Somers
Mr. and Mrs. Sidney Sonneborn
Mr. and Mrs. William Speer
Mr. and Mrs. Charles Spohr
Mr. and Mrs. W. T. Stanford
Philip Startt
Nora Stein
Judy Stifler
Mr. and Mrs. Millard Stifler
Mr. and Mrs. Wm. B. Stine and Family
St. Matthew's Youth Fellowship
Mrs. Olivia N. Stocks
Mr. and Mrs. A.D. Stokes
Janet L. Stritehoff
Stu and Marg
Stu, "Bo", and Puddin'
Nora Stull
Mr. and Mrs. Ernest J. Stumpfel
Mr. and Mrs. William Stutt
Mrs. Emily C. Sullivan
Bob Sutton
Syd and Bob
Mr. and Mrs. G. R. Tabb
Mr. and Mrs. Foster W. Talbott
Mr. and Mrs. R. L. Taylor
Terrie and Ricky
Suzanne L. Tetu
Mr. and Mrs. Louis Thaden
Mr. and Mrs Louis H. Thaden
Mr. and Mrs. J. Bosley Thomas
Edith V. Thompson
Mr. and Mrs. Helen Tipton
Tom and Shirley
Mr. and Mrs. Azeglio Tongiani
Tony and Gert
Mr. and Mrs. Michael Torino
Mr. and Mrs. R. W. Toureman
Mr. and Mrs. J. Melvin Towner
Mr. and Mrs. E. G. Travers, Sr.
Mr. and Mrs. Eugene Tronsue
Mr. and Mrs. Charles B. Truxal
The Office Girls at Tumbler Labs.
Mr. Roy Tumbelson
Two Hens
Mr. and Mrs. C. J. Valentin, Jr. and little Carl
Mr. and Mrs. G. L. Valentine
Mr. and Mrs. M. Van Daniker
Miss Pat Vanik
P.F.C. Robert Varner
Mr. Frank Verdecchia
Mr. and Mrs. William Vedral
Mrs. Ilse E. Vellisto
Mr. and Mrs. George Volkman
Pfc. Albert F. Waddill

PATRONS

Mr. and Mrs. Vincent Waitkus
Mr. and Mrs. E. D. Walker and Son
Mr. and Mrs. C. C. Wanner
Kenneth Warner
Mr. and Mrs. Ralph K. Warner
Stuart Warner
Warren and Carol
Mr. and Mrs. R. F. Watson
Mrs. Thomas C. Waugh
Mr. and Mrs. Allen P. Webb and Allen Wayne
Bob Weaver
Mr. and Mrs. Harry M. Weaver
Mr. and Mrs. Robert C. Weaver
Mr. and Mrs. F. W. C. Webb
Mr. and Mrs. George S. Weidley
Evelyn Weidner
Mrs. Carl E. Weiss
Mrs. S. S. Weissberg
Ralph H. Werly
Mrs. Ruth Wessels
Mrs. Agnes Wheat
Mr. Nathaniel S. Wheat
Miss Alice H. White
Mr. Floyd Whiteleather
Mr. and Mrs. F. G. Whitson
Rose O. Wickes
Mr. and Mrs. Charles Wiegand and Carla
Herman J. Wildt
Mr. and Mrs. Charles Wiles
Charles and Betty
Mr. and Mrs. James Wilhelm
Mrs. Lilian Wilkerson
Mr. and Mrs. Archie Wilkins
Mrs. William H. Wilkinson
Mr. and Mrs. Leon Willey
Mr. and Mrs. George Williams
Mr. and Mrs. Paul S. Williams
Mr. and Mrs. Calvin G. Willner
Mrs. Eugene L. Wilson
Mr. and Mrs. Nelson H. Winne
Mr and Mrs. H. Winters
Mr. and Mrs. G. Winterstein
Pat McGrath and Irv Wolf
P.F.C. William J. Wolfe
Mr. and Mrs. John Wooten
Mr. and Mrs. William Yaeger
William and Charles Yaeger
Mr. and Mrs. Robert Yonas
Terry and Bruce Young
Mr. and Mrs. J. G. Youngman
Mr. and Mrs. J. Wm. Zinkand

"Compliments of a Friend"

BURGEE FUNERAL HOME
3631 Falls Road

Compliments of

HAMPDEN RUG CLEANERS
BElmont 0600

Compliments
of

MRS. KULLER'S KUTE KIDS

Nothing could be finer than

lovely, fresh flowers

from . . . BAUER

FRED C. BAUER

181-187 Gittings Avenue

Baltimore 12, Maryland

IDlewood 8500

BE A FASHION MODEL
or "LOOK LIKE ONE"

Call Plaza 4454 for an
appointment or a free class.

THE WALTERS ACADEMY
104 North Charles Street

With Our Best Wishes

To 1952

THE STUDENT COUNCIL

Congratulations to the Graduate!

Jenkins, manufacturers of your class rings, wants to extend to each graduate their very best wishes for a bright and prosperous future. It is our hope that your class rings will reflect the joys of your days at Eastern High School throughout the years!

JENKINS

Jewelry Manufacturers

20 W. Redwood St., Baltimore, Md.

To the Class of 1952—

As the seniors sally forth to begin the game of life,

As they leave behind the juniors to relive their joy and strife,

Let us do as '52 did; let us follow them in fame.

Let this always be our goal, our high and cherished aim.

From the Class of 1953

A. T. JONES & SONS
The Baltimore Costumers Since 1868
828 N. Howard Street
Baltimore 1, Md. Vernon 3473

TERL'S PAINT & HARDWARE CO.
Davis—DuPont Paints
Scott's—Scarlett's Seeds
5503 York Road
Tuxedo 3370

THE HARBOR SALES CO., INC.
Plywood and Millwork
1501 S. Warner St.

Compliments of
FUTTERMAN'S PHARMACY
North and Harford Avenues

BRADLEY'S DELICATESSEN
Crab Cakes • Padded Oysters
Home Made Salads
Cold Cuts • Sandwiches
Carry Out Service
5112 York Road **CH. 9094**

Compliments of
INDUSTRIAL BEARINGS CO. INC.
"Bearing Specialists"
300 Fallsway **MU 4161**

Compliments of
PAUL A. MERGENTHALER

Permanents Our Specialty
"hilda"
BEAUTY SHOP
phone: BElmont 7734
3602 Falls Road, Baltimore 11, Md.

BENJAMIN SHEPPARD

QUALITY DELICATESSEN
Since 1903

The New Lexington Market

Baltimore 1, Maryland SAratoga 3820

Flowers by Wire BE. 0200

EARLE KIRKLEY
FLORIST

3413 Greenmount Avenue

ALPHA

THETA

KAPPA

MISS DAWSON'S DOLLS

Donie Albrecht, Angie Andriotis, Audie Baker, Genevieve Burry, Nac Calwell, Clara Caprarola, Pat Childrey, Onie Collins, Patsy Collins, Frannie Corbin, Carol DeMeo, Gerry Ellert, Alice Grau, Lee Heagy, Doris Herring, Lois Hooton, Jane Hunter, Ann Knott, Janet Kramer, Mary Lato, Chris Loiero, Gloria Lowe, Pat Malone, Fran McArthur, Janet McKinney, Sara Miller, Eleanor Munn, Joan Munson, Freda Offerman, Lillian Pugaczewski, Naomi Reaser, "Ruby Jones", "Outlaw" Russler, Shirley Schuessler, Dolores Seaholm, Joan Thaden, Betty Weaver, Bobbie Wyatt.

GEIWITZ & DeSHIELDS

Electrical and Scenic Decorations

2201 St. Paul Street **UN. 5413**

Decorations for
Ball Room—Hotel—Churches—Pageant
Exposition Booths
Scenery and Electrical Stage Equipment

THE ALAMEDA SERVICE STATION

5656 The Alameda

Charles Kurrle, Sr. Charles Kurrle, Jr.

KURRLE'S NEW MEAT MARKET
616-626 Gutman Avenue
near Loch Raven Road
south of 25th Street
CHesapeake 5218 Baltimore 18, Maryland

Compliments of the Eastern High School

GLEE CLUB AND ORCHESTRA

Telephone
Chase 3864

Italian Cuisine

FIORETTA

Supper Club

Pulaski Highway

quarter-mile north of the
General Pulaski Drive-in Theatre

John Butta, Manager

ANCHOR FENCE

PROTECTION AND BEAUTY

FOR YOUR HOME

Manufactured right here in Baltimore
by

ANCHOR POST PRODUCTS, INC.

6500 Eastern Avenue

For Free Estimate call BRoadway 1500

Compliments of

LITTLE TAVERN SHOPS

Famous for Hamburgers

QUALITY ELECTRIC CO.
Qualified Electrical Contractors
711 Argonne Drive
L. Williams — BE. 8786
P. Williams — TU. 2718

ALBERT J. BUTZ
DELICATESSEN
3635 Old York Road, Baltimore 18, Maryland
Borden's Ice Cream
Shelf Groceries — *Candy and Cake*
Phone BE. 0848

Wedding Invitations
Beautifully Engraved by
SAMUEL H. KIRBY & SONS
1101-5 Maryland Ave. (at Chase St.)
LEx. 5458

BEST WISHES FROM

THE SHORTEST DAY OF THE YEAR

Compliments

SEARS, ROEBUCK AND COMPANY

GEORGE E. SWIFT
Fancy Meat Products
582-4-6 Lexington Market
Baltimore 1, Maryland
SAratoga 0070

COMPLIMENTS

of D-10

Compliments of

JOHN H. MUHLY COMPANY

Heating

. . . have their pictures taken at

SEGALL-MAJESTIC PHOTOGRAPHERS

909 NORTH CHARLES STREET

Baltimore 1, Maryland

Official Photographers for the "1952 Eastern Echo"

Best Wishes

MINOR'S

On Charles Street

313 North

TOLAND & SON, INC.

Manufacturers of

Black Diamond Tough Temper Saws

Front and Low Streets SAratoga 2192

WILLY'S WILLING WITS

D5

B & M MACHINE CO.

GENERAL MACHINE & PRODUCTION

3717-25 East Baltimore Street

Baltimore 24, Maryland

Russell F. Myers William J. Broom

Tools — Dies — Jigs — Fixtures

Phone BRoadway 6913

Nights and Holidays: HA 1743—PE. 2473

"52's" Dm-4

Miss Stritehoff, Maria, Janet, Bobbie, Dot, Hilda, Chic, Betsy, Suzy, Mary Louise, DiVenti, Neil, Mary Ann, Ruth, Fiz, Buffy, Marilyn, Susye, Sy, BeeJay, Pat, Midge, June, Trudy, Shirley, Mina Lue.

Your SINGER SEWING CENTER

5416 Harford Road

Sewing Machine and Vacuum Cleaners

J. A. Syhard, *Mgr.*

Congratulations Graduates!

CAMERA MART

Ph. D. Doctors of Photography

5421 HARFORD ROAD

Telephone CLifton 3505

SA ratoga 4472 SA ratoga 4473

MATTHEISS BROS.

Realtors — Insurance Brokers

221 East North Avenue

Save 10% to 20% on all your insurance needs.

Karl J. Mattheiss Bernard J. Mattheiss

HA milton 0162 HA milton 1039

UNIVERSITY of BALTIMORE

Coeducational

SCHOOL OF LAW

3-YEAR EVENING Program leading to the LL.B degree, qualifies for the Maryland State Bar Examinations. PRE-LAW 2-YEAR DAY or EVENING Program qualifies for Law School.

SCHOOL OF BUSINESS, INDUSTRY, AND MANAGEMENT

4-YEAR DAY and 6-YEAR EVENING Programs leading to the B.S. degree in Accounting, Business Management, Finance, Industrial Management, Marketing, and Transportation.

JUNIOR COLLEGE

2-YEAR DAY and 3-YEAR EVENING Programs in Liberal Arts, and 2-YEAR DAY Medical Secretarial Program, leading to the A.A.

Write or Call for Booklet

1420 N. CHARLES ST. BALTIMORE 1, MARYLAND

HENDLERS

First name in ice cream
for almost 50 years

BUY AT THE ESSO SIGN

PETERSON'S ESSO STATION
33rd St. and Greenmount Ave.
Baltimore, Md.

Phone: Chesapeake 9330

COMPLIMENTS OF A FRIEND

Doctor Dorsey's 8 Darlings

Compliments of the

SIXTH PERIOD LUNCH

Compliments of

D9

Regina, Margie, Chris, Cis, Jackie, Betty, Nancy, Pat D., Daphne, Rita, Esther, Mary Alice, Mary, Mary Louise, Pat, Bobbie, Kathy, Mildred, Marcia, Marie, Patt, Elenora, Laurel, Jean, Jane, Mary Jane, Phyllis, Carolyn, Pegge, Lynn, Janice, Helen, Rae, Grace, and M.M.M.

SERVICE CONTRACTORS

Baltimore's Leading Furnace
and Chimney Specialist

5619 Belair Road **Baltimore 6, Maryland**

CLifton 1612 HAmilton 7834

COMPLIMENTS OF A FRIEND

KURTZ'S FOOD MARKET

Fresh Meats Frozen Foods

Fruits and Vegetables

900 East 36th Street

Free Delivery CHesapeake 1518

TO THE CLASS OF 1952

Congratulations and Best Wishes

from

THE ALUMNI ASSOCIATION OF THE
EASTERN HIGH SCHOOL

Help to keep the memory of Eastern alive in your hearts and in your lives. The door of welcome is held open for you to join our ranks and to share in our work.

Membership dues—50 cents first year

Send to

Miss Anna Granofsky

1400 Haubert Street

Baltimore 30, Maryland

YOURS

TO

REMEMBER

Class of '54

D2

"Jeanne" — "Lauralee" — "Lorraine" — "Janet" — "Jackie" — "Mary" — "Lois" — "Phyllis" — "Shirley" — "Janet" — "Gerry" — "Shirley" — "Connie" — "Billy" — "Carolyn" — "Eleanor" — "Betty" — "Barbara" — "Beverly" — "Thelma"

MISS PLITT'S LITTLE PESTS

Phyllis Wilson, Elaine Gregloit, Ruth Black, Alice Whitcomb, Doc Hodnick, Jeanette Palmer, Barbara Simpkins, Carole Heckner, Elsie Heim, Koz Kozak, Chris, Velasco, Jackie Clark, Ruth Maltz, Nancy Swec, Erminie Francis, Mary Meinhardt, Doris Kellner, Joanne McLaughlin, Margaret LeHucky, Beverly Stull.

BUCHLER'S BAKERY

5007½ Harford Road

Birthday and Wedding Cakes a Specialty

Compliments of the

Y-TEEN CLUB

Produced by
H. G. ROEBUCK & SON
BALTIMORE, MD.

OUR COLORS WILL

IN EVERYTHING

FOR PURITY

FOR TRUTHFULNES

NSPIRE US

WE DO

THE WHITE

THE BLUE

EASTERN·HIGH·SCHOOL·
·BALTIMORE·

The Echo

NINETEEN HUNDRED FIFTY-THREE

This book belongs to

James Rest
[illegible] Retaliavenue
Baltimore [illegible], Md.
Class of '5.

Eastern School Song

In the ancient realms of Calvert,
'Neath the fairest southern sky,
Lassies gay, with joyful voices,
Sing the praise of Eastern High.
Blithe are they and true and happy,
And their standards firm they hold;
Proud are they to be defenders
Of old Eastern's Green and Gold.

In the fore you'll always find them
In their studies or in play;
Placing all their foes behind them,
In their sports they gain the day.
For with all true Eastern lassies
In their hearts this thought they hold:
"Bring new laurels unto Eastern,
Honor to the Green and Gold."

When these days have passed beyond us
And we leave dear Eastern High,
As we think of Alma Mater
Cherished thoughts will dim the eye.
Though apart we all may scatter,
Deep within our hearts we'll hold
Memories dear of old companions
And of Eastern's Green and Gold.

EASTERN ECHO
1953

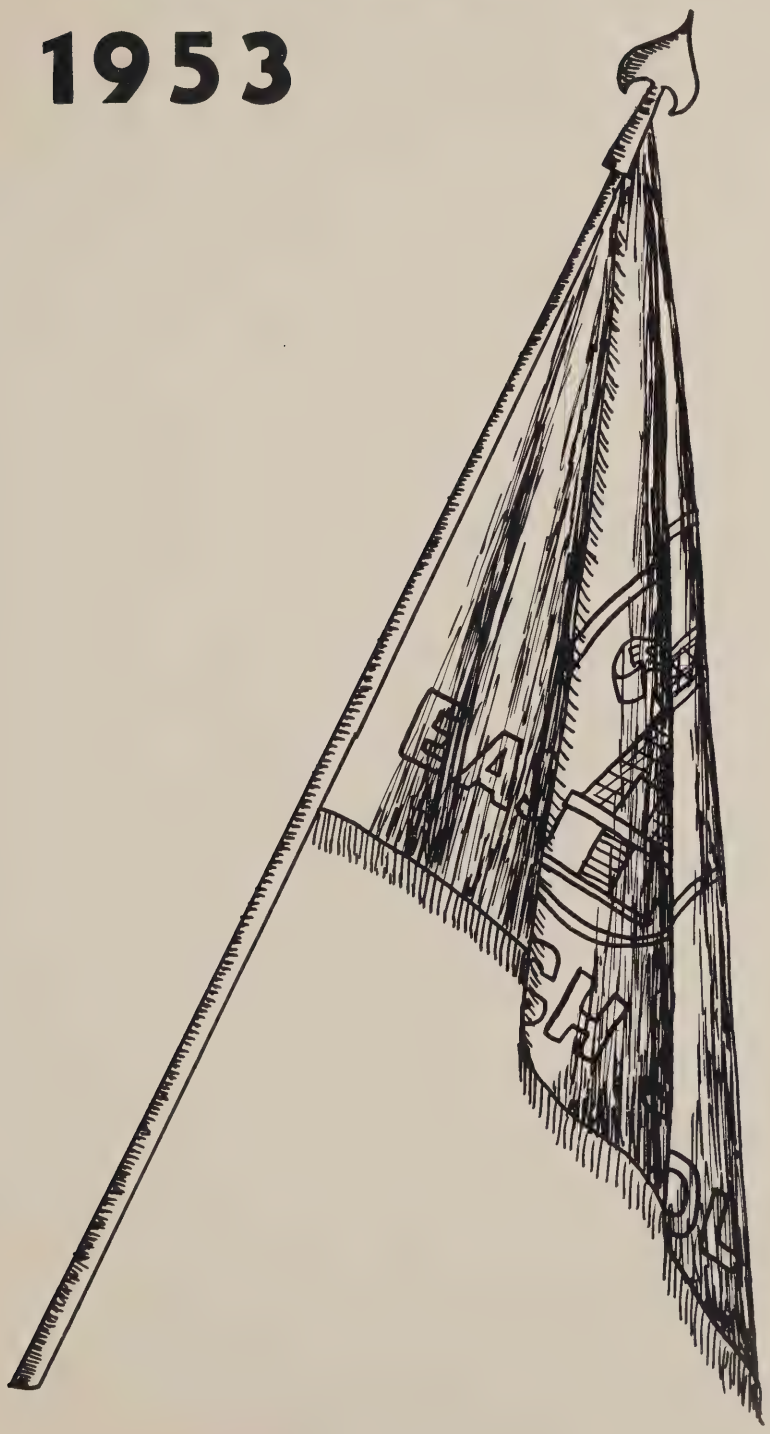

EASTERN HIGH SCHOOL
BALTIMORE, MARYLAND

Dedicated To

They gave us many a helpful word — and
wise;
Toiled hard and long to help us each to rise;
And through our Sophomore, Junior, Senior
years
Gave us the lamp of truth; allayed our fears.
Our hope as we leave Eastern is that we
Shall serve our fellows half as selflessly.

Lucy Bosley Hall

Our Advisers

Helen R. James

Helen G. Lentz

Our Principal

A. Marguerite Zouck

As we travel the course of life you will ever remain in our hearts, our counselor and our friend. We wish to express to you our sincere gratitude for the ideals that you have imparted to us.

Our Vice-Principals

Anna C. Miller

We thank you for your sincere friendship and your guiding hand.

Francis P. Fairbank

Our sincere wishes for happiness are extended to you, our new vice-principal.

Elsie M. Witters

May you cherish the memories of Eastern as we cherish memories of you.

Our Counselors

Ruth R. Gerbig

Evelyn Sellors

Atla M. Burroughs

ADMINISTRATIVE STAFF

A. Marguerite Zouck ..... Principal
Anna C. Miller ..... Vice-Principal
Francis P. Fairbank ..... Vice-Principal

Vocational Counselors
Atla M. Burroughs
Evelyn Sellors
Ruth Gerbig

INSTRUCTIONAL STAFF

English Department

Helen L. Chambers (Head)

Helen E. Brod
Alice E. Calder
Mary Alice Dandy
Miriam E. Deem
Anne Edwards
Caroline E. Grote
Margery W. Harriss
Marie V. Heaphy
Birdie M. Jackson
Betty C. Martin
Diane Monsman
Caroline L. Ziegler

Modern Language Department

Gladys M. Dorsey
Leah E. Hildebrandt
Priscilla L. Hofmann
Helen R. James

Mathematics Department

Nanette R. Blackiston (Head)

Margaret M. Menton
Dorothy M. Schepler
Edith V. Thompson
Marion K. Yeaple

History Department

Mary G. Parker (Head)

Olga V. Bawden
Roberta Carnes
Vera M. Dorn
Evelyn M. Farley
Lucy B. Hall
Elizabeth C. Morrison
Florence Nelson
F. Ethel Plitt
Lillian B. Rice

Music Department

Lucille Masson (Head)

Effie B. Carlson
Katherine Lucke
Anne L. Meyer
Kathryn Sliger

Physical Education Department

Alice A. White (Head)

Gloria R. McCann
Frances Kearns
Ann M. Mullan
Therese P. Thompson

Business Education Department

Rose O. Wickes (Head)

Genevieve A. Carroll
Katherine T. Coan
Isabel Dawson
Rhona M. Gayleard
Freda D. Gold
Charles H. Gontrum
Helen E. Knorr
Jeanne Kuller
Beatrice McLendon
J. Marguerite Neilson
Mary R. Reidel
Fay M. Rellas
Margaret B. Somers
Mary E. Tronsue
Eileen Walton
Sylvia E. Wood

Latin Department

Maud R. Bettlestone
Elnora M. Lawton

Science Department

Ada B. Norment (Head)

Caroline D. McDermott
Henrietta Fallin
Mary D. Gibbons
Elsie A. Hudak
Ruth E. Lenderking
Helen G. Lentz
Madeline Skirven
Ada M. Sneeringer
Janet L. Stritehoff
Katherine Stritehoff

Home Economics Department

Elizabeth Perkins (Head)

Edith B. Bartnick
Mary Frances Burke
Julia H. Burton
Dorothy Ordwein
M. Marjorie Wills

Art Department

Letitia M. Stephenson (Head)

Bertha Kelley
Virginia K. Poteet
M. Antoinette Ritter
Eunice K. Shay
A. Evelyn Sommer

PROFESSIONAL NON-INSTRUCTIONAL STAFF

CLERICAL STAFF

Claire H. Picarella
Betty Weaver

Elizabeth M. Paterson — *Librarian*
Elva Tatman — *Dietition*
Louise Talbott — *Nurse*
James Hopkins — *Doctor*

CUSTODIAL STAFF

Ann L. Jones — *Shower Matron*
David L. Leonard — *Engineer*
Howard Wood — *Engineer*

LAST WILL AND TESTAMENT

We, the members of the Class of Nineteen Hundred Fifty-three, of the Eastern High School, being of sound mind, do hereby make, ordain, publish and declare the following to be our Last Will and Testament.

We give and bequeath to those hereafter named the following legacies:

Miss Zouck: A new broadcasting system.

Miss Miller: A radar set in her office to help her keep an eye on the cafeteria dancing, etc.

Mrs. Beetlestone: A blind date with Virgil.

Dr. Dorsey: Girls who "shout."

Mrs. Fallin: A non-speaking chemistry lab class.

Mrs. Farley: A deep breath.

Mr. Gontrum: A tutor in review arithmetic.

Miss Grote: A television set to see all the short stories she teaches.

Miss Hall: A portable coat hanger in the east entrance.

Mrs. Harriss: A permanent listing in the "blue book."

Miss Heaphy: A ban on all comic books, radios and television sets in Baltimore.

Miss Hildebrandt: A class who will pronounce French "traze egzackt."

Miss Hofmann: A music major class for French.

Miss James: A director's "Oscar."

Miss Lenderking: A real live frog.

Miss Lentz: An "Unsung Heroine" Medal.

Mrs. Masson: A lifetime pass to all the operas.

Miss Mooneyham: Girls who can tell the difference between alcohol and salt solution.

Miss Perkins: An evening "on the town" with Ezio Pinza.

Mrs. Sneeringer: A bottle of "aspirin" for the headaches of a Senior Class Adviser.

Miss Tatman: A new set of silverware for the cafeteria.

Mrs. Thompson: Films dmonstrating the exercises she demands.

Miss Ziegler: An automatic robot for a hostess.

Class of 1954: A date for each girl for the Christmas Hop at the Naval Academy.

Class of 1955: A sure-fire system for measuring school rings.

Class of 1956: All male frogs for your "happy" days in biology.

To the School: A cough drop dispensing machine in every aisle in the auditorium.

In witness whereof, we here unto subscribe our name and affix our seal this ninth day of December, in the year of our Lord one thousand nine hundred and fifty-two, at the City of Baltimore, in the State of Maryland.

Class of Nineteen Hundred and Fifty-three.

Graduates

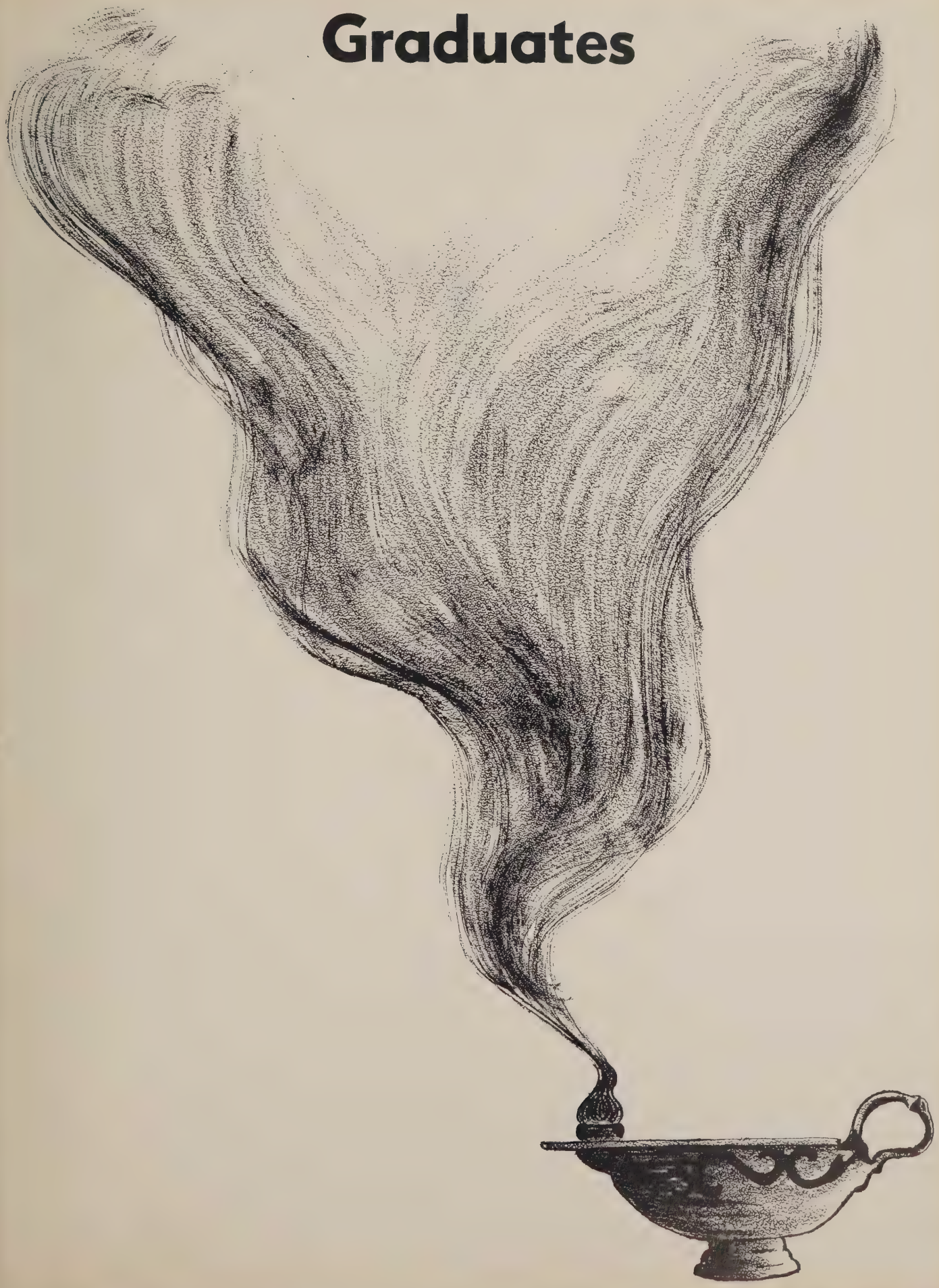

February Officers

President ..... Helen Livanion

Vice-President ..... Jane Bannister

Secretary ..... Margaret Haase

Treasurer ..... Evangeline Theodosios

CAROL ANNE ALBAN
5912 Burgess Ave.—14

Homeroom president 2,4 . . . Student Council 2 . . . assistant squad leader 2,4 . . . prom committee 3 . . . garland committee 3 . . . guide 4 . . . basketball 2 . . . swimming 4 . . . office marshal 4.

Keep your face always toward the sunshine, and the shadows will fall behind you

CLARA ANN BAIER
819 S. Ponca St.—24

Basketball 2 . . . volleyball 2 . . . softball 2,3 . . . garland bearer 3 . . . usher 3,4 . . . homeroom vice-president 3,4 . . . bank teller 3,4 . . . UNY 3,4 . . . cafeteria hostess 4 . . . home economics librarian 4 . . . office marshal 4.

He that would win must labor for the prize.

JANET
DIANE BARBAGALLO
3222 Chesley Ave.—14

Homeroom president 2,3, 4 . . . Student Council 2 . . . garland bearer 3 . . . badminton 2 . . . usher 3 . . . Echo representative 3 . . . Senior Choir 4 . . . homeroom vice-president 4 . . . Music Festival 3,4 . . . hall marshal 4 . . . guide 4.

It is chance that makes sisters, but hearts that make friends.

JANE BEVERIDGE
2909 Clearview Ave.—14

Prom committee 3 . . . cafeteria hostess 4.

Happiness is a habit — cultivate it.

MARY LOUISE BLACK
2226 McElderry St.—5

Archery 2 . . . prom representative 3 . . . table tennis 2 . . . UNY 2 . . . Echo 4.

Friendship is love without its wings.

MARLENE BORDLEY
3208 Kenyon Ave.—13

Basketball 2, 3. . . bowling 2 . . . volleyball 2,3 . . . softball 2 . . . squad leader 2,3 . . . bank representative 2,3.

But laughter is my shield.

JEAN BOTZLER
801 Winston Ave.—12

Badminton 2 . . . tennis 2,3 . . . basketball 2 . . . commencement usher 3 . . . hall marshal 3 . . . office marshal 3 . . . UNY 3 . . . cafeteria hostess 4.

May the Lord watch between me and thee while we are absent one from another.

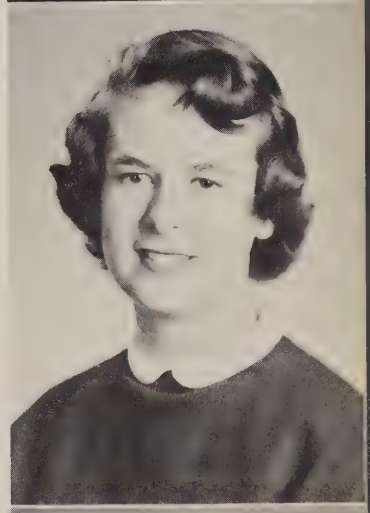

ANITA BOWMAN
2914 Church St.—30

Softball 2,3,4 . . . badminton 4 . . . clerk 3 . . . basketball 2 . . . prom committee 3 . . . cafeteria hostess 4 . . . Student Council 2 . . . garland bearer 4 . . . usher 4 . . . squad leader 2,3 . . . making garlands 4.

A little laughter is added gold in the richest man's life.

DOROTHY
LEE BRAMBLE
1632 N. Port St.—13

Bank representative 3,4 . . . hall marshal 4 . . . Red Cross representative 3 . . . Echo representative 4.

The greatest thing you'll ever learn is just to love and be loved in return.

JOAN CLARE
BRETTSCHNEIDER
4611 Mary Ave.—6

Homeroom president 2 . . . City-Eastern chorus 2,3,4 . . . squad leader 2,4 . . . opera 2 . . . Glee Club 2,3,4 . . . prom committee 3 . . . orchestra 2, 3,4 . . . Dramatic club 3 . . . year play 2,3,4 . . . Senior Choir 4.

Act, act in the living present!
Heart within, and God o'erhead!

JEANNETTE
BRUNDICK
301 Whitridge Ave.—18

Student Council 3,4 . . . homeroom treasurer 3 . . . cafeteria chairman 4 . . . garland bearer 4 . . . commencement usher 4 . . . hall marshal 4 . . . Music Festival 3 . . . badminton 2 . . . tennis 2,4 . . . softball 3 . . . basketball 2,3,4.

Love and work are the best things in life.

KATHLEEN
WILMA G. BURMAN
5022 Catalpa Rd.—14

Homeroom president 3 . . . volleyball 3 . . . softball 2,3,4 . . . Student Council 4 . . . home economics library marshal 4 . . . squad leader 3,4 . . . Griffin "21" Club 4 . . . garland bearer 3 . . . bank 2,3,4 . . . garland making 4.

Formula for success — Stand up to be seen; speak up to be heard; shut up to be appreciated.

LILLIAN
JOYCE BURNETT
3813 Roland Ave.—11

Griffin "21" Club 2 . . . Senior Choir 4.

Faithfulness and sincerity are the highest things.

CHRYSOULA CARMAN
3304 Ellerslie Ave.—18

Orchestra 2,3,4 . . . tennis 2,3 . . . bowling 3,4 . . . softball 2,3,V4 . . . Echo secretary 4 . . . Banner 2 . . . year play 3 . . . cafeteria chairman 4 . . . prom committee 3,4.

To know we are ignorant is the First step to knowledge.

JOAN
CLAIRE CHAUDRON
2726 The Alameda—18

Bank representative 2 . . . UNY representative 2 . . . squad leader 2 . . . volleyball 3 . . . garland bearer 3 . . . hall marshal 4 . . . cafeteria marshal 4 . . . Senior Choir 4 . . . Music Festival 3,4.

Love conquers all.

MARY
JUNE CHRISTOPHER
5600 Tramore Rd.—14

Echo representative 2 . . . Banner 3 . . . cafeteria marshal 4 . . . garland bearer 3 . . . bank 3 . . . badminton 2 . . . usher 4 . . . garland making 3.

Don't criticize the thorns; Be grateful for the roses.

PATRICIA
ANNE CLARK
2028 N. Wolfe St.—13

Homeroom treasurer 2,3 . . . basketball 2,3 . . . softball 2 . . . table tennis 3 . . . UNY 2 . . . locker monitor 4 . . . marshal 4.

What we have been makes us what we are.

ROMAINE
ANN COLLINS
266 S. Spring Court—31

Squad leader 2 . . . hockey 2 . . . softball 2,3 . . . baskebtall 2,3,4 . . . volleyball 3,V4.

The way to be happy is to make others so.

BETTY
JANE CONLON
4607 Mannasota Ave.—6

Badminton 2 . . . tennis 3 . . . basketball 3 . . . clerk 2,3 . . . garland bearer 3 . . . hall marshal 4 . . . Senior Choir 4 . . . Echo advertising 4 . . . Echo photography 4.

My favoured temple is a humble heart.

PATRICIA
C. DAVIDSON
3630 Ramona Ave.—13

Basketball 2 . . . volleyball 2 . . . UNY 2 . . . Banner circulation staff 4 . . . clerk 3 . . . commencement usher 3 . . . garland bearer 3 . . . office marshal 4 . . . bank representative 4 . . . squad leader 4.

Aim for the stars even if you only reach the clouds.

MARY
LOUISE DAWSON
4615 Kernwood Ave.—12

Softball 2,3 . . . cafeteria marshal 4 . . . bowling 3 . . . volleyball 3 . . . bank representative 2 . . . making garlands 4.

Always have a smile for every girl and two for every boy.

SHIRLEY
LORETTO DE JOY
707 E. Chase St.—2

Garland bearer 3 . . . bank representative, 3,4 . . . cafeteria marshal 4 . . . Red Cross representative 3 . . . bowling 2,3, captain 3 . . . delegate 2.

Always look for the silver lining.

JANET
LORRAINE DELLS
707 Bunnceke Ave.—11

Bank 2,3,4 . . . Safety Council 2,3,4 . . . UNY 2 . . . garland bearer 3 . . . Senior Choir 4 . . . library aid 3,4 . . . locker monitor 2.

The Lord bless those who try hard and succeed.

JOAN
MARIE DIDSZONEIT
1113 N. Lakewood Ave.—13

Homeroom treasurer 3,4 . . . basketball 2,3,4 . . . archery 2,3 . . . volleyball 2 . . . tennis 2,3 . . . golf 2 . . . garland bearer 4 . . . prom committee 3 . . . cafeteria hostess 4 . . . hall marshal 4 . . . guidance representative 4.

We are shaped and fashioned by what we love.

BARBARA
LOIS DUVALL
3713 Fifth St.—25

Basketball 2,3 . . . swimming 2 . . . badminton 3 . . . clerk 3 . . . garland bearer 3 . . . home economics marshal 4 . . . homeroom treasurer 2,3 . . . Student Council 4 . . . play committee 3 . . . guide 4 . . . Echo 4 . . . cafeteria marshal 4.

Self-trust is the first secret of success.

SHIRLEY
FRANCES FINK
4212 Willshire Ave.—6

Bank 2,3,4 . . . cafeteria marshal 4 . . . locker monitor 4 . . . hall marshal 4 . . . basketball 2 . . . swimming 2 . . . Senior Choir 4 . . . Music Festival 3,4 . . . making garlands 4.

The pessimist's cup is half empty, the optimist's is half full, but for the Christian, "My cup runneth over!"

HELEN
ROBERTS FITZELL
2205 Elsinor Ave.—16

Hall marshal 4 . . . usher 4 . . . garland bearer 3 . . . volleyball 3,4 . . . badminton 3 . . . tennis 3 . . . table tennis 4 . . . Echo 4 . . . cafeteria marshal 4 . . . clerk 4 . . . bank representative 3,4.

To forget wrong is the best revenge.

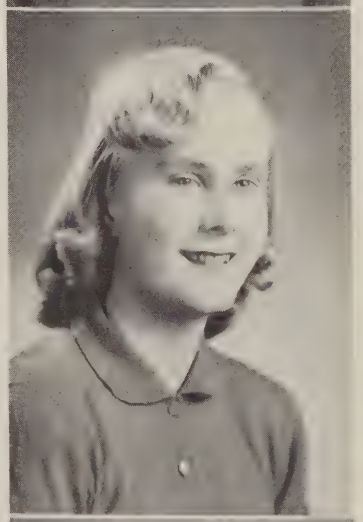

SHIRLEY
LEE FOOKSMAN
Mayo, Maryland

Basketball 2,3 . . . swimming 2 . . . bank assistant 2 . . . UNY 2,3 . . . gym monitor 2 . . . cafeteria marshal 2 . . . squad leader 2 . . . assistant squad leader 3.

Anything that is worth while is worth waiting for.

CATHERINE
THERESA FRANCK
3845 Brooklyn Ave.—25

Homeroom president 2,3 . . . squad leader 2,3 . . . basketball 2 . . . UNY 2.

The world is a camera, so smile.

BARBARA ANN FREY
4237 Sheldon Ave.—6

Prom representative 3 . . . office marshal 4 . . . home economics marshal 3 . . . basketball 2 . . . swimming 2 . . . garland bearer 4 . . . usher 4 . . . squad leader 4 . . . cafeteria marshal 4 . . . election clerk 4.

Make new friends, but keep the old; one is silver, the other is gold.

NONA LEE GIESE
506 Rossiter Ave.—12

Bank 3,4 . . . garland bearer 3 . . . usher 4 . . . Echo 4 . . . hall marshal 4 . . . home economics marshal 3,4 . . . Student Council 4 . . . senior supper 3 . . . Banner 2,3 . . . Griffin club 4 . . . Future Teachers of America 4.

It's not the wind, but the set of the sails that determines where we go.

MIRIAM C. GRAF
2418 Loch Raven Rd.—18

Bank representative 3,4 . . . Banner representative 4 . . . Echo literary staff 4 . . . hall marshal 4 . . . garland bearer 4 . . . UNY 4 . . . tennis 2 . . . badminton 2 . . . basketball 3.

The fear of the Lord is the beginning of wisdom.

GWENDOLYN
LORRAINE GREEN
708 McKewin Ave.—18

Badminton 2 . . . basketball 2 . . . golf 2 . . . bowling 2,4 . . . archery 2, 3 . . . softball 2 . . . squad leader 3 . . . orchestra 3,4.

If you can't be a pine on the top of the hill, be the best little shrub in the valley.

PATRICIA
ANN GREEN
710 E. 35th St.—18

UNY 2.3 . . . cafeteria committee 4 . . . golf 2 . . . badminton 3 . . . basketball 3.

He who has lived well, laughed often, loved much, has achieved success.

MARCELLA
EUGENE GRIFFITH
2605 Beechland Ave.—14

Garland bearer 4 . . . bank 3,4 . . . UNY 2 . . . cafeteria marshal 4 . . . making garlands 3.

What lies behind us and what lies before us are tiny matters compared to what lies within us.

GLORIA
JEAN GUNTERMAN
1805 Burnwood Rd.—14

Homeroom vice-president 2 . . . homeroom treasurer 3,4 . . . tennis 2 . . . hall marshal 3 . . . prom decorating committee 3 . . . cafeteria hostess 4.

Laziness in doing stupid things can be a great virtue.

JEANNETTE
KATHRYN HACKER
1005 E. Lanvale St.—2

Basketball 2 . . . home economics marshal 2 . . . badminton 3 . . . Music Festival 3 . . . Senior Choir 4 . . . cafeteria hostess 4.

It is hard to fail; but it is worse never to have tried to succeed.

DOROTHY
V. HARMAN
807 W. 35th St.—11

Badminton 2 . . . UNY 2,3 . . . bank 2,3,4.

Do unto others as you would have others do unto you

MARY
VIRGINIA HELM
3543 Juneway—13

Swimming 2 . . . tennis 2 . . . badminton 3 . . . volleyball 3 . . . hall marshal 4 . . . cafeteria marshal 4.

How time is slipping underneath our feet:
Unborn tomorrow, and dead yesterday
Why fret about them if today be sweet.

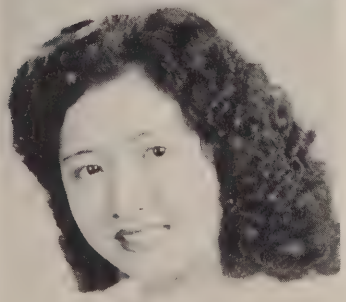

GLADYS IRENE HOM
2403 Barclay St.—18

Basketball 2,3 . . . badminton 2,3 . . . garland making 4 . . . softball 3 . . . archery 2,3 . . . orchestra 3,4.

I can do all things through Christ who strengthens me.

JACKIE M. HOOPER
2807 Shirey Ave.—14

Badminton 2 . . . clerk 2 . . . squad leader 2 . . . gym monitor 3,4 . . . Music Festival 3, 4. . . commencement usher 4 . . . cafeteria marshal 4 . . . garland making 4 . . . Senior Choir 4.

Always take your job seriously, never yourself.

MARGARET
ANN HOOVER
3413 Ramona Ave.—13

Homeroom vice-president 2,3 . . . prom representative 3,4 . . . Echo 4 . . . marshal 4 . . . garland bearer 3 . . . UNY 2 . . . archery 2,3 . . . basketball 2,3 . . . table tennis 2 . . . tennis 2 . . . squad leader 2,3,4.

Everything comes to those who wait.

MARY
EVELYN HUCHT
2220 E. Hoffman St.
—13

Softball 2,3 . . . Safety Council 3 . . . delegate 3 . . . cafeteria marshal 4 . . . cafeteria hostess 4.

For every dark day, a brighter one will follow.

GERTRUDE
META JASPER
5503 Belair Rd.—6

Senior Choir 4 . . . commencement usher 4 . . . badminton 2 . . . Banner representative 2 . . . squad leader 4 . . . assistant squad leader 3 . . . Music Festival 3,4 . . . making garlands 4.

The great essentials of happiness are something to do, something to love, and something to hope for.

MARY
ROSANN JIRECEK
1616 Cherry St.—26

Clerk 2,3,4 . . . garland bearer 3 . . . prom committee 3,4 . . . basketball 2 . . . UNY 2.

Smile with an intent to do mischief.

MARY
ELIZABETH JOHNSON
2908 Berwick Ave.—14

Badminton 2 . . . Student Council 3,4 . . . clerk 2 . . . commencement usher 4 . . . garland bearer 3 . . . Senior Choir 4 . . . gym locker monitor 4 . . . cafeteria monitor 4 . . . Music Festival 3,4 . . . garland making 4.

A man that hath friends must show himself friendly: and there is a friend that sticketh closer than a brother.

MARY JANE JOHNSON
3413 Glenmore Ave.—14

Bank 2 . . . tennis 2,3 . . . badminton 2 . . . softball 2 . . . squad leader 2,3 . . . UNY 2,3 . . . delegate 2,3 . . . clerk 2 . . . garland club 3 . . . garland bearer 3 . . . cafeteria marshal 4 . . . office marshal 3,4.

Cheerful laughter is a good medicine and the best cure for the blues.

WRENDA JONES
1239 Glenhaven Rd.—12

Glee Club 3,4 . . . City-Eastern Choir 2,3 . . . UNY 3,4 . . . Echo 4 . . . Senior Choir 4 . . . golf 2 . . . Music Festival 3,4 . . . marshal 4 . . . cafeteria chairman 4 . . . basketball 3 . . . play selection committee 2,3,4.

He that humbleth himself shall be exalted.

VIRGINIA KENT
2711 Kildaire Drive—14

Marshal 4 . . . badminton 3 . . . bank 4 . . . tennis 4 . . . UNY 4 . . . prom committee 3.

He has achieved success who has lived well, laughed often, and loved much.

NORMA
CATHERINE KLEIN
2802 Kildaire Drive—14

Echo Associate Photograph Editor 4 . . . marshal 4 . . . garland making 3 . . . prom committee 3 . . . softball 2.

Keep your face toward the sun and the shadows will fall behind.

NANCY
RUTH KOEHLER
5211 Ivanhoe Ave.—12

Banner representative 4 . . . garland bearer 4 . . . garland making 4 . . . softball 4 . . . squad leader 2 . . . Y-Teens 3 . . hall marshal 4 . . . home economics library marshal 4 . . . cafeteria marshal 4.

When a person puts his best foot forward and gets it stepped on, well that's life.

MARY HELEN KRAUK
8726 Lackawanna Ave.—4

Orchestra 2,3,4 . . . Music Festival 3,4 . . . Echo representative 2 . . . hall marshal 4 . . . cafeteria marshal 4.

Life is nothing without friendship.

JANET
MARGARET LE BRUN
3112 Cedarhurst Rd.—14

Swimming 2 . . . squad leader 2 . . . prom decorating 3 . . . garland bearer 4 . . . hall marshal 4 . . . garland making 4 . . . Safety Council 4.

Today is the tomorrow you worried about yesterday.

PATRICIA
LUDWELL LEE
507 Northern Pkwy.—12

Glee Club 2,3, president 4 . . . Music Festival 2,3, 4 . . . Senior Choir 4 . . . Banner representative 3,4 . . . hall marshal 3,4 . . . cafeteria marshal 4.

Love is friendship put to music.

CAROLINE LIBHART
609 W. 39th St.—11

Tennis 2 . . . badminton 2 . . . Safety Council representative 3 . . . cheerleader 2,3,4.

No legacy is so rich as honesty.

HELEN LIVANION
5121 Eastern Ave.—24

Year president 2,4 . . . homeroom president 3 . . . UNY 2,3,4 . . . garland bearer 3 . . . basketball 2 . . . badminton 2,3 . . . volleyball 2,3 . . . table tennis 2,3 . . . archery 3 . . . garland making 3 . . . cafeteria marshal 4.

The wise reach their goal by patience.

PEGGY MALLONEE
921 E. 37th St.—18

Homeroom president 3 . . . Student Council 2,4 . . . Banner representative 4 . . . UNY 2 . . . cafeteria hostess 4 . . . squad leader 2.

The way to love anything is to realize it might be lost.

MARCIA ANN MASTER
2528 Ellamont St.—16

Student Council 2.

"The time has come," the Walrus said,
"To talk of many things:
Of shoes — and ships — and sealing-wax —
Of cabbages—and kings."

ETHEL
ELAINE McCARRIAR
2901 Westfield Ave.—14

Dramatic club 2 . . . bank 2,3 . . . Banner 4 . . . garland bearer 4 . . . squad leader 2,3 . . . archery 2,3 . . . badminton 2,3 . . . basketball 2,3,4 . . . golf 3,4 . . . table tennis 2,3 . . . tennis 3 . . . volleyball 2.

Never trouble trouble till trouble troubles you.

MARY
ANGELA MELTON
1525 Argonne Drive—18

Banner representative 4 . . . UNY 2 . . . softball 2, 3,4 . . . play committee 3 . . . garland bearer 4 . . . squad leader 3 . . . prom decorating 3.

It is the ability to take a joke, not make one, which proves you have a sense of humor.

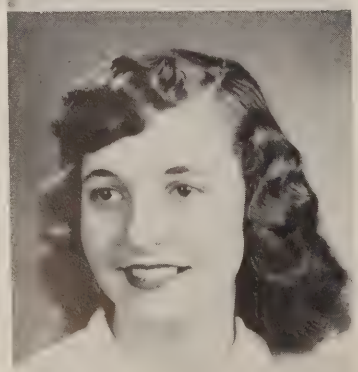

LEONA MAY MOHR
747 Cator Ave.—18

Softball 2,3,4 . . . Echo representative 3 . . . garland bearer 4 . . . office marshal 4 . . . Dramatic club 2 . . . usher 4 . . . cafeteria marshal 4 . . . squad leader 3 . . . basketball 2.

Friendship builds a better world.

LOUISE MORROW
3746 Tudor Arms Ave.
—11

UNY 2,3, president 4 . . . garland bearer 4 . . . sophomore play . . . swimming 2 . . . badminton 2 . . . bowling 2,3 . . . Dramatic club 2 . . . tennis 3.

In all thy ways acknowledge Him, and He shall direct thy paths.

CAROL
ANN MUSSELMAN
4413 Old Frederick Rd.
—29

Homeroom president 4 . . . homeroom treasurer 2 . . . table tennis 3 . . . Badminton 3 . . . garland bearer 3 . . . usher 4 . . . Echo literary staff 4 . . . cafeteria marshal 4 . . . Echo ad representative 4 . . . UNY 3,4.

Joy is not in things, it is in us.

ELIZABETH
ANN NICKLAS
5701 Rusk Ave.—15

Senior Choir 4 . . . garland bearer 3 . . . Echo representative 2,3,4 . . . marshal 3,4 . . . cheereader 3,4 . . . softball 2, J.V. 3,4 . . . basketball 2, 3,4 . . . volleyball 3, J.V. 4 . . . archery 3,4 . . . hockey J.V. 2, V 3,4 . . . bowling 4.

'Tis the Mind that makes the Body rich.

CYNTHIA NILES
3701 White Ave.—6

Banner representative 3,4 . . . Echo advertising 4 . . . garland bearer 3 . . . bowling 4 . . . badminton 3.

The greatest of faults is to be conscious of none.

BETTY LOU NORFOLK
4207 Berger Ave.—6

Bank 2 . . . garland bearer 4 . . . Echo 4 . . . clerk 3 . . . making garlands 4 . . . swimming 2 . . . basketball 2,3 . . . badminton 3 . . . squad leader 2.

There are three keys to happiness: something to do, something to love, and something to hope for.

EVELYN
SOPHIA OSBORN
1744 Darley Ave.—13

Home economics librarian 2,3,4 . . . marshal 3,4 . . . gym marshal 4 . . . garland bearer 4 . . . homeroom treasurer 3 . . . bank 2,3 . . . usher 4 . . . squad leader 3 . . . basketball 2 . . . softball 2 . . . guidance representative 3,4.

Find pleasure in the little things of life and the big ones will never pass you by.

RUTH
BETSY PEACHER
809 N. Streeper St.—5

Delegate 2 . . . Echo ad representative 4 . . . cafeteria marshal 4 . . . volleyball 2 . . . softball 2,3.

There is no duty we underrate so much as the duty of being happy.

DOROTHY
JANE PEARCE
437 N. Lakewood Ave.
—24

UNY 2 . . . bowling 2 . . . Student Council 3,4 . . . cafeteria committee 3,4 . . . office marshal 4 . . . hall marshal 4 . . . cafeteria monitor 4 . . . prom representative 4.

Everything comes to those who wait.

PATRICIA
LANE PETERSON
3002 Rockwood Ave.—15

Basketball 2,3,4 . . . hockey V 3,4 . . . tennis 3 . . . badminton 2,3 . . . play 3,4 . . . clerk 2 . . . bank vice-president 3,4 . . . garland bearer 3 . . . cafeteria chairman 4 . . . marshal 3,4 . . . squad leader 3.

Nothing more becomes you than a smile.

JOAN RUTH PHOEBUS
1256 Hargest Lane—18

Softball 2 . . . bank representative 2,3 . . . cafeteria marshal 4 . . . cafeteria hostess 4 . . . Red Cross representative 2 . . . garland making 4.

Make new friends, keep the old;
One is silver, the other is gold.

ELISSA MARIE PICKA
4306 Southern Ave.—6

Student Council 2 . . . homeroom president 3,4 . . . basketball 2,3 . . . volleyball 2,3 . . . tennis 2,3 . . . badminton 2,3 . . . garland bearer 4 . . . usher 4 . . . Griffin "21" club 3,4 . . . senior supper 3 . . . Echo 4.

I regret often that I have spoken; never that I have been silent.

AUDREY
NADINE PIERCE

4714 Kernwood Ave.—12

Clerk 2 . . . cafeteria chairman 4 . . . properties committee 4 . . . Senior Choir 4 . . . marshal 3,4 . . . basketball year team 3,4, J.V. 4 . . . softball 2,3, J.V. 4 . . . volleyball 2,3,4 . . . archery 3,4 .

Kindness — a language which the dumb can speak, and the deaf can understand.

EMILY JEAN POSPISIL
612 N. Glover St.—5

Delegate 2 . . . basketball 2 . . . softball 2 . . . Student Council 3 . . . cafeteria marshal 3 . . . bank representative 3,4 . . . garland bearer 4 . . . commencement usher 4 . . . Banner circulation staff 4.

A little nonsense now and then is relished by the best of men.

BETTY CATHERINE
PRITCHETT
1729 Darley Ave.—13

Glee Club 2,3,4 . . . Music Festival 3,4 . . . office marshal 3 . . . hall marshal 4 . . . opera 3 . . . cafeteria hostess 3.

Let your light so shine before men, that they may see your good works, and glorify your Father which is in heaven.

PATRICIA
ELAINE PULTZ
4908 Wilbur Ave.—5

Bowling 2 . . . garland bearer 3 . . . squad leader 2,4 . . . clerk 3 . . . Red Cross 3 . . . making garlands 3 . . . assistant squad leader 3.

To understand the difficulties of others is to forgive.

EVELYN MATHILDA
REUSCHLING

3111 Rosekemp Ave.—14

Delegate 2 . . . garland bearer 4 . . . bank representative 2 . . . cafeteria marshal 4 . . . garland making 3.

Today is the tomorrow you worried about yesterday.

NANCY
MAE REYNOLDS
3732 Roland Ave.—11

Basketball 2 . . . tennis 2,3 . . . UNY 2 . . . monitor 3 . . . Glee Club 3,4 . . . sophomore, junior play . . . swimming 2 . . . Banner 4 . . . delegate 2 . . . library marshal 2 . . . bank 2 . . . Music Festival 3.

To err is human, to forgive is divine.

PATSY RUCKART
1923 Cecil Ave.—18

UNY 2 . . . hall marshal 2 . . . Glee Club 3,4 . . . Senior Choir 4 . . . locker monitor 2.

Defeat is often the step to success.

LOIS D. SALVAGGIO
2620 E. Biddle St.—13

Basketball 2,3 . . . badminton 3 . . . tennis 2,3 . . . golf 2 . . . table tennis 3 . . . archery 2,3 . . . volleyball 2 . . . UNY 2,3 . . . marshal 4 . . . Echo 4 . . . Red Cross representative 4 . . . clerk 4 . . . squad leader 3.

Life is but a beautiful song — start the music!

BETTY
LOU SCHLEGEL
1655 Argonne Drive—18

Homeroom president 2,3 . . . Safety Council 2,3 . . . play committee 2 . . . Echo 4 . . . garland bearer 3 . . . clerk 3,4 . . . basketball 2,3,4 . . . tennis 2,3 . . . bowling 3 . . . softball 2 . . . squad leader 2,3.

Do good and avoid evil.

SHIRLEY
EMMA SCHLEUPNER
4312 Forest View Ave.—6

Homeroom treasurer 2,3, 4 . . . Banner representative 2,3 . . . badminton 2 . . . cafeteria marshal 4 . . . assistant squad leader 4 . . . usher 4 . . . garland making 4.

Slow to anger and quick to smile are the things that make a friend worth while.

HAZEL
MILDRED SCHUTZ
4113 Hamilton Ave.—6

Badminton 2,3,V 4 . . . basketball 2,3,4 . . . softball 3, J.V. 4 . . . bowling 3,4 . . . volleyball 3,4 . . . tennis 2,3 . . . hockey V 4 . . . Safety Council 2,3 president 4 . . . marshal 3,4 . . . garland bearer 3 . . . UNY 2,3,4.

For with God, nothing shall be impossible.

BARBARA
ANNE SHEPPARD
2102 Lake Ave.—18

UNY 2 . . . basketball 2,3 . . . badminton 2,3 . . . garland bearer 3 . . . usher 4 . . . swimming 3 . . . prom representative 3 . . . cafeteria hostess 4 . . . tennis 2,3 . . . garland club 3 . . . guidance representative 3.

You have to stay awake to make your dreams come true.

CAROLE B. STARR
5222 Tramore Road—14

Marshal 2,3 . . . garland bearer 3 . . . bank representative 2 . . . bowling 4 . . . Banner 4 . . . guide 4.

Out of the quiet harbor, into the billowy sea.

VIRGINIA
ADELIA STOLFO
1016 Warden St.—2

Hall marshal 4 . . . garland bearer 3 . . . delegate 3 . . . clerk 2 . . . cafeteria marshal 4.

If God choose I shall but love thee even better after death.

BARBARA
LEE THOMAS
422 E. Biddle St.—2

Echo representative 2 . . . UNY 2 . . . clerk 2 . . . library marshal 2 . . . bank official 3 . . . squad leader 3.

A little nonsense now and then is relished by the wisest of men.

VIRGINIA
BROOKE THOMPSON
4710 Keswick Rd.—10

Badminton V 2,3,4 . . . tennis V 2,3,4 . . . table tennis V 2 . . . basketball 2,3,4 . . . bowling 2 . . . archery 3 . . . softball 2,3 . . . bank 2 . . . bank vice-president 3,4 . . . garland bearer 3 . . . Echo 4.

It's not whether you won or lost that counts, but it's how you played the game.

JOAN ALICE TIMMINS
825 E. Belvedere Ave.
—12

Badminton 2 . . . archery 3 . . . Student Council 2,3 . . . class song 2 . . . Banner staff 2 . . . delegate 3 . . . homeroom president 4 . . . UNY 4 . . . Echo Associate Editor 4 . . . home economics marshal 4 . . . bank 3,4.

Whatsoever a man soweth, that shall he also reap.

CATHERINE
ALTA TRAGESER
614 Chestnut Hill Ave.
—18

Bowling 2.

If you have one true friend you have more than your share.

FLORENCE MAE TUMA
3915 Frankford Ave.—6

Student Council 2,3 . . . clerk 3 . . . UNY 2 . . . basketball 2 . . . table tennis 2 . . . garland bearer 4 . . . marshal 4.

Do unto others as you would have them do unto you.

PATRICIA
LOUISE WATERS
3322 Ravenwood Ave.
—13

Homeroom treasurer 4 . . . hall marshal 4 . . . office marshal 4 . . . Echo literary staff 4 . . . UNY 2,3,4 . . . garland making 3,4 . . . table tennis 2,3,4 . . . archery 3,4 . . . volleyball 2,3,4 . . . badminton 2,3.

It is not how long, but how well we live.

BEVERLY F. WERNER
3703 Kimble Rd.—18

Swimming 2 . . . Glee Club 3 . . . Senior Choir 4 . . . volleyball 2,3 . . . tennis 3 . . . clerk 2 . . . Red Cross representative 3 . . . archery 3 . . . marshal 4 . . . homeroom vice-president 2 . . . Math club 3.

Youth is a blunder; manhood a struggle; old age a regret.

MIRIAM
ELAINE WILDBERGER
5409 Grindon Ave.—14

Tennis 2,3 . . . bowling 3,4 . . . badminton 3,4 . . . softball 3 . . . garland bearer 3 . . . gym marshal 3 . . . office marshal 4 . . . cafeteria marshal 4.

Learning is like rowing upstream: not to advance is to drop back.

ANNE MARIE WILSON
907 N. Hill Rd.—18

Student Council 2,3,4 . . . commencement usher 4 . . . UNY 3 . . . basketball 2, year team 3,4 . . . hockey V 2, J.V. 3 . . . softball 3 . . . tennis 3 . . . volleyball 2,3,4.

Life is a ladder and every step we take is either up or down.

MARLENE ROMAINE
WINEBRENNER
805 W. 38th St.—11

Swimming 2 . . . basketball 2,3 . . . squad leader 2 . . . assistant squad leader 3 . . . gym monitor 2 . . . hall marshal 4 . . . homeroom president 3,4 . . . bank assistant 2 . . . UNY 2 . . . cafeteria marshal 3.

Anything worth while is worth waiting for.

VIRGINIA
ANNE WITHINGTON
817 Gretna Court—25

Basketball 2,3 . . . swimming 2 . . . badminton 3 . . . UNY 2 . . . clerk 3 . . . home economics marshal 3,4 . . . play committee . . . hall marshal 3,4 . . . garland making 4 . . . cafeteria marshal 4 . . . usher 4 . . . garland bearer 4.

True friends are like gems, precious and rare.
False friends are like pebbles, found everywhere.

SHIRLEY
SYLVIA WOLF
3453 Juneway—13

Badminton 2,3 . . . bank 2,4 . . . Echo 4 . . . home economics marshal 3 . . . hostess 4 . . . clerk 3 . . . delegate 4 . . . hall marshal 4 . . . garland making 4 . . . homeroom vice-president 4 . . . properties committee 4 . . . Banner 2.

What lies behind us and what lies ahead of us are tiny matters compared to what lies within us.

"Truth Is Within Ourselves"

Our twelve years of learning have been spent in acquiring useful knowledge which will help us in our everyday life. Teachers have instilled in us the desire to search for and give to others the true and beautiful things.

The truth is within us; it is a very part of us. There is no truth in the world unless in the hearts of the people. Let us hold high the lamp of truth and carry it with us through the years to come.

June Officers

President ..... Pat Allman

Vice-President ..... Jane Bannister

Secretary ..... Margaret Haase

Treasurer ..... Evangeline Theodosios

PATRICIA
ANN ABSHIRE
1218 E. Oliver St.—2

Swimming 2,3 . . . basketball 2 . . . archery 2 . . . garland bearer 3.

How rapidly the fabric of conscience unravels after you have dropped the first stitch.

PAT ALLMAN
1620 E. Thirty-first St.—18

Year president 3,4 . . . class play 2,4 . . . homeroom president 3 . . . usher 3 . . . garland bearer 3 . . . hall marshal 4 . . . Banner representative 2 . . . tennis V 2,3,4 . . . basketball 2,3,4 . . . bowling 2,3,4 . . . swimming 2 . . . archery 2,3.

If Winter comes, can Spring be far behind?

PATRICIA AIACHE
140 S. East Ave.—24

UNY 4.

Don't bother about what others say, if you know in your own heart you are right.

ANNE ANDERSON
4030 Alameda Blvd.—18

Echo 4 . . . year treasurer 3 . . . bowling 2 . . . softball 2 . . . basketball 3 . . . swimming 4 . . . usher 3 . . . garland bearer 3 . . . delegate 2 . . . prom committee 3 . . . office marshal 4 . . . Student Council treasurer 4.

Life is what you make it.

JOAN E. ALLBRITTON
4003 Sixth St.—25

Homeroom vice-president 4 . . . Banner representative 2 . . . squad leader 2,3.

There's no friend like an old friend.

NANCY
ALMA ANDERSON
5416 Mayview Ave.—6

Echo representative 3 . . . bank representative 2 . . . Senior Choir 4 . . . archery 2,4 . . . softball 2 . . . badminton 2 . . . tennis 2 . . . swimming 4.

First deserve, then desire.

LOIS ALCARESE
621 McKewin Ave.—18

Basketball 3,4 . . . bowling 3,4 . . . badminton 2,4 . . . cheerleader 3,4 . . . golf 3,4 . . . softball 2,3,4 . . . tennis 3,4 . . . volleyball 2,3 V 4 . . . garland bearer 3 . . . UNY 3,4.

Life is happiest when it is shared with someone.

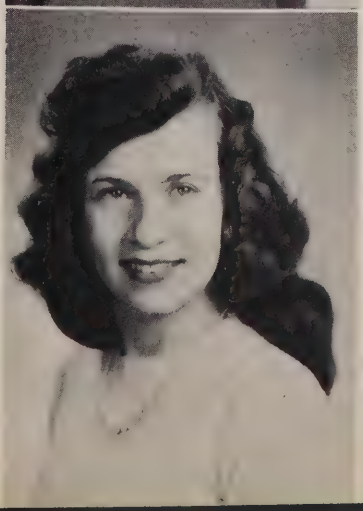

SOPHIA
ANN ANDREWS
2418 Brambleton Rd.—9

Homeroom president 2,3 . . . senior play . . . usher 3 . . . swimming 2,3 . . . tennis 2,4 . . . badminton 3 . . . table tennis 3 . . . Dramatic Club 2.

Laugh and the world laughs with you; weep and you weep alone.

E. BEATRICE ARCHER
724 Richwood Ave.—12

Glee Club 2,3,4 . . . basketball 2,3,4 . . . UNY 2,3,4 . . . Echo 2,3 . . . Student Council 3 . . . Senior Choir.

The essentials of happiness are: something to do, something to hope for, something to love, and someone to love you.

ANNA L. ARMS
106 W. Twenty-Sixth St. —18

Clerk 4 . . . bank representative 2.

Kindness is a language that the deaf can hear, and the blind can see.

EVA M. ASHAUER
3437 Clifton Ave.—13

Homeroom treasurer 2 . . . Student Council 3,4 . . . delegate 2 . . . basketball 2,4 . . . home economics marshal 4 . . . garland bearer 3 . . . squad leader 2,3.

If you want to be loved, love and be lovable.

VIRGINIA M. BAILEY
1657 Darley Ave.—13

Music Festival 2,3 . . . bowling 2 . . . basketball 3 . . . homeroom treasurer 3 . . . squad leader 3 . . . garland bearer 3 . . . cafeteria marshal 4 . . . Safety Council 4 . . . Senior Choir 4 . . . UNY 4.

What lies behind us and what lies before us are tiny matters compared to what lies within us.

LORETTA
HELEN BAJKOWSKA
6619 Bushey St.—24

Homeroom vice-president 2 . . . prom committee 3 . . . Echo typist 4 . . . Banner typist 3,4 . . . usher 3 . . . garland bearer 3 . . . hockey V 3,4 captain . . . basketball 2,3,4, year team 3,4 . . . bowling 2,3 . . . volleyball year team 2,3,4.

Friendship is the essence of happiness.

JANE
CAROL BANNISTER
1502 Lakeside Ave.—18

UNY 2 . . . basketball 2 . . . squad leader 2 . . . homeroom treasurer 3 . . . garland bearer 3 . . . hall marshal 4 . . . gym marshal 4 . . . year vice-president 3,4.

Live pure, speak true, right wrong — else wherefore born?

JOAN
SHIRLEY BARNES
854 W. Thirty-third St. —11

Garland bearer 3 . . . making garlands 3 . . . Banner typist 3,4 . . . Echo typist 4 . . . guide 4 . . . hall marshal 4 . . . locker monitor 4 . . . orchestra 4 . . . hostess 4 . . . UNY 4.

In all thy ways acknowledge Him, and He shall direct thy paths.

BETTY A. BAUMANN
1509 E. Fort Ave.—30

Bank representative 4 . . . garland bearer 3 . . City-Eastern Chorus 2 . . . Senior Choir 3,4 . . . Glee Club 2.

To have a friend is to be one.

DOLORES
BAUMGARTNER
1900 Perlman Place—13

Sophomore play 2 . . . Math Club 2 . . . squad leader 2 . . . garland bearer 3 . . . table tennis 3 . . . archery 3 . . . basketball 2,3 . . . golf 3 . . . volleyball 3 . . . bowling 4 . . . UNY 4 . . . office marshal 4

Ask and it will be given you, seek and ye shall find, knock and it shall be opened unto you.

SHIRLEY MAY BELL
533 S. Linwood Ave.—24

Banner 4 . . . Echo 4 . . . Senior Choir 4 . . . Glee Club 4 . . . garland bearer 3 . . . play 4 . . . play selection 3 . . . office monitor 3 . . . basketball 2,3 . . . archery 2 . . . Math Club 2 . . . FTA 4

Let us run with patience the race that is set before us.

TONI LAURA BENNIE
2810 Alvarado Square
—14

Squad leader 2 . . . Safety Council 2 . . . bank 4 . . . Y-Teens 2,3 . . . Student Council 3 . . . UNY 2,3.

To love and be loved is the greatest happiness of my life.

EVELYN M. BERG
4130 Parkside Drive—6

Tennis 2 . . . archery 2,3,4 . . . bowling 2,3,4 . . . table tennis 3 . . . hall marshal 3,4 . . . garland bearer 3 . . . making garlands 3 . . . Banner typist 3,4 . . . Echo typist 4 . . . guide 4 . . . squad leader 3,4.

Singing is sweet; but be sure of this,
Lips only sing when they cannot kiss.

JEAN BERKOUSKI
917 Brunswick St.—23

UNY 3,4 . . . Echo 4 . . . bank 4 . . . basketball 2, 3,4 . . . Senior Choir 4 . . . bowling 4 . . . Music Festival 3,4 . . . softball 4.

We know what we are, but know not what we may be.

NANCY
TICKNER BERTSCH
401 Wingate Rd.—10

Swimming 2,3,4 . . . badminton 3 . . . table tennis 3 . . . homeroom treasurer 3,4 . . . Banner representative 2 . . . squad leader 2,3 . . . usher 3,4 . . . garland club 3.

Smile and the world will smile with you.

EDYTHE M. BETZ
3906 Greenmount Ave.
—18

Music Festival 2,3 . . . squad leader 2,3 . . . garland club 3 . . . cafeteria marshal 4 . . . UNY 4 . . . Senior Choir 4.

All good things come in little packages.

JOAN
ROSE BIRKMAIER
5935 Kavon Ave.—6

Basketball 2,3,4 . . . softball 4 . . . volleyball 4 . . . bowling 4 . . . garland bearer 3 . . . UNY 4 . . . Typing Club 3.

The saying that beauty is but skin deep, is but a skin deep saying.

JANE
ELIZABETH BLAKELY
1229 Northview Rd.—18
—18

Archery 2,3 . . . golf 3 . . . squad leader 2 . . . tennis 2,3 . . . table tennis 3 . . . swimming 4 . . . Y-Teens 3,4 . . . library marshal 3,4 . . . garland bearer 3.

There is nothing in the world so precious as a faithful friend.

ANN
SHERRILL BLANTON
3207 White Ave.—14

Orchestra 2,3,4 . . . delegate 3 . . . Echo Photograph Editor 4 . . . UNY 2,4 . . . office marshal 4 . . . home economics marshal 4 . . . archery 2,3 . . . basketball 2,3,4 . . . golf 3,4 . . . softball 2 . . . volleyball 3 J.V. 4 . . tennis 2.

Enjoy your own life without comparing it with that of another.

LARUE BOBLITZ
4522 Keswick Rd.—10

Homeroom treasurer 2 . . . Y-Teens 2 . . . Echo representative 2 . . . squad leader 3 . . . softball 3,4 . . . archery 4.

Never find your delight in another's misfortune.

ARLENE
ANN BOUGHTER
3410 Woodstock Ave.—13

Homeroom president 4 . . . homeroom treasurer 2,3 . . . prom committee 3 . . . garland bearer 3 . . . delegate 3 . . . home economics marshal 4 . . . Y-Teens 2 . . . tennis 2 . . . softball 2 . . . UNY 4.

Life, love, and friendship are worth more than the wealth of the world.

CLARA MAE BOWIE
Maryland School for the Blind—6

Glee Club 4.

He who knows others, is learning; he who knows himself, is wise.

SHIRLEY BOWMAN
4107 Mariban Court—25

Bank representative 2,3 . . . Banner representative 2 . . . delegate 2,3 . . . Y-Teens 2,3 . . . Echo ad representative 4.

This above all; to thine own self be true.

BETTY LOW BRADLEY
4335 Belair Rd.—6

Home economics marshal 4 . . . cafeteria marshal 4 . . . hall marshal 4 . . . UNY 4.

The way to have a friend is to be one.

JANICE BRAMBLE
35 E. Twenty-fifth St.—18

Banner representative 4 . . . marshal 3,4 . . . garland bearer 3 . . . basketball 2,3 . . . clerk 2.

Be ye kind — one to another.

BARBARA
JOAN BROWN
1658 Cliftview Ave.—13

Homeroom president 2 . . . hall marshal 4 . . . usher 3 . . . Banner 4.

Every minute you're angry, you lose sixty seconds of happiness.

JOYCE BROWN
4506 Prospect Circle—16

Archery 2 . . . Dramatic Club 2,4 . . . tennis 2 . . . UNY 4 . . . swimming 4.

Thoughts lead on to purposes.

KATHLEEN
ROSE BROWNE
4336 Sheldon Ave.—6

Math Club 2 . . . bank 2 . . . Banner 3,4 . . . swimming 2 . . . golf 2,3,4 . . . basketball 2,3 . . . Echo representative 3 . . . garland bearer 3 . . . delegate 3 . . . Senior Choir 4 . . . marshal 3 . . . play 4 . . . Echo 4 . . . tennis 3 . . . archery 2,3.

Somewhere above us in elusive ether, lives the fulfillment of our dearest dreams.

AUDREY BROYLES
835 W. Thirty-third St.
—11

Squad leader 2 . . . homeroom president 2 . . . homeroom treasurer 3.

The only way to have a friend is to be one.

KATHERINE BRUNST
5803 C. Oakview Ave.—14

Banner 4 . . . UNY representative 4 . . . class Banner committee 2 . . . usher 3 . . . tennis 2,4 . . . volleyball 2,4

More things are wrought by prayer than this world dreams of.

WENDE BUCKLER
423 Hawthorne Rd.—10

Bowling 2,4 . . . softball 2 . . . table tennis 3 . . . golf 3 . . . tennis 4 . . . clerk 2 . . . sophomore play . . . garland bearer 3 . . . homeroom vice-president 4 . . . Echo 4 . . . Banner representative 4 . . . hall marshal 4.

Things bad begun make strong themselves by ill.

SARAH
McDONALD BULIN
1210 Roundhill Rd.—18

Banner News Editor 4 . . . Echo 4 . . . garland bearer 3 . . . guide 4 . . . homeroom treasurer 4 . . . usher 3 . . . year plays, selection committees 3,4 . . . UNY representative 2 . . . squad leader 4 . . . basketball 3,4 . . . tennis 2,3,4.

The past is static, good and bad alike: nothing will change it; but the future can be of our own shaping.

MARCIA
FRANCES BURNS
1232 Union Ave.—11

UNY 3,4 . . . garland club 3.

But continue thou in the things which thou hast learned and hast been assured of, knowing of whom thou hast learned them.

ANNE BURTON
5506 Hilltop Ave.—6

Volleyball 2 . . . prom committee 3.

He, who seeks, finds.

BARBARA
ANN BURTON
2538 Garrett Ave.—18

Bank 2 . . . Banner 4 . . . costume committee 3 . . . Dramatic Club 2 . . . garland bearer . . . marshal 3 . . . archery 3,4 . . . bowling 3,4 . . . basketball 2,3,4 . . . golf 3 . . . softball 3,4 . . . tennis 2,3,4 . . . volleyball 2,3,4.

God bless us everyone.

JEAN BYUS
3213 Shannon Drive—13

Garland bearer 3 . . . archery 4 . . . tennis 4 . . . UNY 2,3,4 . . . Safety Council 3.

Happiness is found in the making of friends.

JUDITH CAIN
4047 Lyndale Ave.—13

Safety Council 4 . . . Typing Club 3 . . . archery 4 . . . badminton 4 . . . UNY 4.

Let pass through thy mind only the image thou wouldst desire to see become a truth.

SHIRLEY E. CALENDER
3311 Gibbons Ave.—14

Y-Teens 2 . . . garland bearer 3 . . . bank 4 . . . bowling 4 . . . homeroom secretary 4 . . . UNY 4.

We judge ourselves by what we feel capable of doing; others judge us by what we have already done.

SUSAN
JON CARPENTER
3626 Rexmere Rd.—18

Student Council, house committee chairman 4 . . . Glee Club 4 . . . Senior Choir . . . Banner 4 . . . play 2 . . . garland bearer 3 . . . Music Festival 3,4 . . . bowling 2,3,4 . . . basketball 2 . . . softball 2 . . . golf 2 . . . badminton 4.

Laugh and the world laughs with you.

FRANCES CARTER
713 W. Thirty-third St.—11

Librarian 4 . . . delegate 2 . . . softball 2 . . . badminton 2 . . . golf 4 . . . hockey 2 . . . basketball 2 . . . bank representative 3,4 . . . Safety Council 4.

He has achieved success who has lived well, laughed often, and loved much.

ANN BARBARA CASEY
1513 Hazel St.—26

Student Council 3 . . . homeroom president 4 . . . Echo ad staff 4 . . . bank 2,3,4 . . . play selection 3,4 . . . badminton 4 . . . garland bearer 3 . . . usher 3 . . . UNY 3,4 . . . play properties committee 4.

Courage conquers all things and it even gives strength to the body.

ETHEL MAY CHALK
1531 Union Ave.—11

Sophomore day decorating committee 2 . . . garland bearer 3 . . . UNY representative 4 . . . usher 3.

Laughter is not at all a bad beginning for a friendship, and it is far the best ending for one.

GRACE
MARIE CHAMBERS
4613 Kernwood Ave.—12

Prom representative 3 . . . Banner representative 4 . . . basketball 4 . . . usher 3.

The three essentials of happiness are: something to do, something to hope for, and something to love.

ELIZABETH
JANE CHANDLER
1507 N. Milton Ave.—13

Homeroom president 2 . . . Banner 2 . . . Echo ad representative 4 . . . UNY 2 . . . swimming 2,3,4 . . . tennis 2 . . . bowling 2,4 . . . basketball 3 . . . home economics marshal 4.

Let all live as they would die.

CONSTANCE
CAROL CHENOWITH
3725 Delverne Rd.—18

Bank representative 4 . . . usher 4 . . . squad leader 2,4 . . . basketball 4.

To love and to be loved by someone is the happiness of existence.

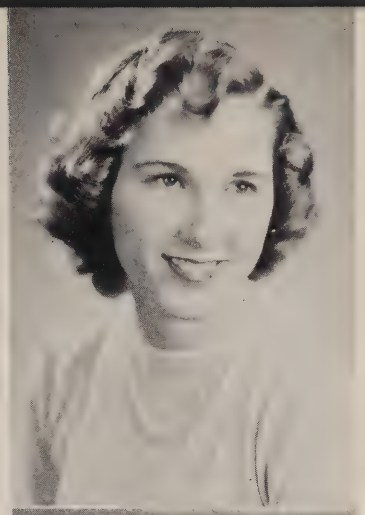

BETTY
ANN CHICKNOSKI
1249 Pentridge Rd.—12

Tennis 2,3 . . . badminton 4 . . . UNY 2,3 . . . Y-Teens 2 . . . delegate 2 . . . garland bearer 3 . . . Echo 4 . . . prom decorating committee 3 . . . hall marshal 3,4.

May the gates of friendship never rust.

HELEN CHIOS
337 E. Belvedere Ave.—12

If you would be loved, love and be lovable.

JOANNE
CONSTANCE CLARK
2907 Whitney Ave.—15

Tennis 2 . . . swimming 2 . . . Glee Club 2,3,4 . . . home economics marshal 4 . . . Senior Choir 4 . . . senior play 4.

Keep your face to the sunshine and you'll never see the shadows.

NATALIE E. CLARK
4007 Parkside Drive—6

Student Council 4 . . . Y-Teens 2 . . . bowling 3,4 . . . tennis 2 . . . archery 2,3,4 . . . table tennis 3 . . . badminton 4 . . . house committee 4 . . . UNY 4 . . . garland bearer 3.

The comfort of having a friend may be taken away, but not that of having had one.

PATRICIA ANN CLARK
541 Maude Ave.—25

Bank representative 2 . . . clerk 3 . . . garland bearer 3 . . . usher 3 . . . squad leader 3,4 . . . office marshal 3 . . . UNY.

For every cloudy morning there is a midnight moon above.

PATRICIA IMOGENE CLARK
3304 Westerwald Ave.—18

Badminton 2,3 . . . tennis 3 . . . table tennis 3 . . . bowling 3 . . . volleyball 3 . . . swimming 3 . . . locker monitor 3 . . . garland bearer 3 . . . marshal 4.

What sunshine is to flowers, smiles are to humanity.

MARY VIRGINIA CLAYTON
749 McCabe Ave.—12

Archery 2,3 . . . garland bearer 3 . . . clerk 3 . . . bank 4 . . . gym locker monitor 3 . . . UNY 4 . . . Typing Club 3 . . . squad leader 4.

When you fish for love, bait your heart, not your brain.

NANCY BARBARA COARD
304 Paddington Rd.—12

Dramatic Club 2,3,4, secretary 2, treasurer 4, plays 3,4 . . . year play 2 . . . play selection committee 3,4 . . . Student Council 2 . . . JRC Councils 3,4, Eastern, countywide 3,4, area 4 . . . prom committee 3 . . . tennis 2 . . . Banner 4.

Live pure, speak true, right wrong — else wherefore born?

PATRICIA FAY CORBETT
3220 Berkshire Rd.—14

Orchestra 3,4.

Make new friends but keep the old; one is silver, the other gold.

BETTY ANN CONRAD
3003 Oakcrest Ave.—14

Garland bearer 3 . . . home economics marshal 4 . . . homeroom treasurer 4 . . . squad leader 3 . . . UNY 3,4.

Do unto others as you would have others do unto you.

NANCY JEAN CORDAY
425 E. Lake Ave.—12

Bank president 4 . . . homeroom vice-president 4 . . . bowling 4 . . . garland bearer 3 . . . usher 3 . . . UNY 4 . . . Red Cross 3 . . . tennis 2,3 . . . swimming 2 . . . table tennis 3,4 . . . archery 3 . . . basketball 3.

He who is too proud to ask is to good to receive.

MARGARET E. CORDREY
3116 Virginia Ave.—15

Student Council 4 . . . Glee Club 4 . . . Music Festival 4 . . . making garlands 3 . . . Banner typist 3,4 . . . Echo typist 4 . . . UNY 4 . . . hall marshal 4.

May you live as long as you want and may you never want as long as you live.

CHARLOTTE
CORKRAN
5705 Newholme Ave.—6

Music Festival 3 . . . Senior Choir 4.

If at first you don't succeed, try, try again.

CAROLYN
W. CROSSLEY
1505 Lakeside Ave.—18

Softball 2 . . . golf 3 . . . homeroom treasurer 2 . . . audio visual aid 2,3 . . . hall marshal 4 . . . table tennis 2 . . . tennis 2,3 . . . archery 4 . . . garland bearer 3 . . . Music Festival 2,3 . . . Senior Choir . . . usher 3.

It is more disgraceful to distrust than to be deceived by our friends.

DANICE CORWIN
3108 Rockwood Ave.—15

Banner 4 . . . Echo 4 . . . hall marshal 4 . . . tennis 3,4 . . . archery 3 . . . UNY 2,3,4 . . . Red Cross representative 3 . . . squad leader 2.

'Tis better to have loved and lost, than never to have loved at all.

LORRAINE
M. CZERWINSKI
1734 N. Chester St.—13

Squad leader 3 . . . garland bearer 3 . . . Echo typist 4 . . . Banner typist 3,4 . . . Red Cross Club 3 . . . home economics marshal 4 . . . bank 4 . . . making garlands 3.

A man never stands so tall as when he stoops to help a friend.

PATRICIA MARY COX
701 West St.—30

Softball 2,3 . . . Y-Teens 2 . . . Book Club 3 . . . cafeteria marshal 4 . . . squad leader 2,3 . . . prom committee 3 . . . prom decoration committee 3 . . . basketball 2,3.

The day you break your faith with friends, that day your right to friendship ends.

GEORGIA
DAY CUSHMAN
18 E. Mount Vernon Place
—2

Orchestra 2,3,4 . . . All-Maryland Orchestra 3,4 . . . Dramatic Club 2,3,4, president 4, secretary 3 . . . class song committee 2.

Mastery of self is the first thing; to be mastered by self is to sink to the depths of dishonour.

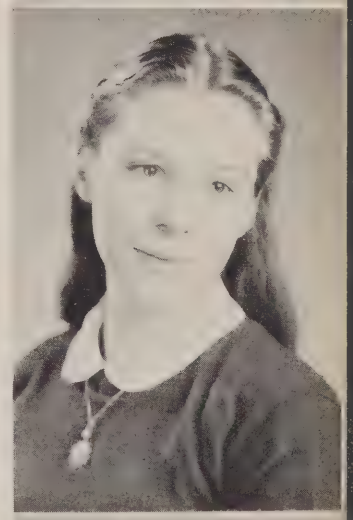

MARCIA
LOUISE CRARY
632 Colorado Ave.—10

Echo circulation chairman 4 . . . Griffin Club 2,3 . . . quaestor 3 . . . guide 3 . . . usher 3 . . . prom committee 3 . . . garland bearer 3 . . . basketball 2,3,4, year team 3 . . . tennis 2,3,4.

To thine own self be true, and it must follow as does night the day — thou canst not then be false to any man.

ELEANOR
DANNENFELSER
2868 Harford Rd.—18

Bank representative 3 . . . badminton 2 . . . golf 4.

Slow to anger and quick to smile are the things that make a friend worthwhile.

CATHERINE
ANN DAUS
3920 Brooklyn Ave.—25

Homeroom president 2 . . . homeroom vice-president 3 . . . UNY 3,4 . . . Echo representative 3 . . . prom representative 4 . . . usher 3.

Aim for the stars, if you only reach the clouds.

MARGARET
ANN DAVIS
445 Rosebank Ave.—12

Glee Club 4 . . . Music Festival 2,3,4 . . . Student Council 4 . . . Senior Choir 4 . . . garland making 3 . . . marshal 4 . . . Banner typist 3,4 . . . Echo typist 4 . . . bank 3.

If you can't be a pine on the top of the hill, be the best little shrub in the valley.

CAROLYN ANN DAVIS
1503 Ralworth Rd.—18

Year play 2 . . . bowling 2,3,4, V. 2 . . . badminton 3 . . . garland bearer 3 . . . Echo art staff 4 . . . UNY 4.

The greatest thing you'll ever learn, is to love and be loved in return.

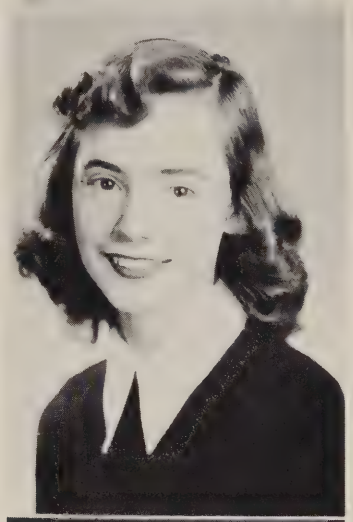

SHIRLEY
LEE DAWSON
4219 Belvieu Ave.—15

Squad leader 2 . . . garland club 3 . . . UNY 2,4 . . . clerk 2 . . . Eastern-City Chorus 3 . . . Banner 2 . . . French Club 2 . . . Glee Club 2 . . . usher 4.

Live, love, laugh and be happy.

DAWN JUNE DAVIS
4269 Sheldon Ave.—6

Banner representative 3,4 . . . bank 2 . . . UNY 4 . . . usher 2,3 . . . home economics marshal 2,3,4 . . . archery 3 . . . tennis 3 . . . golf 3 . . . garland bearer 3 . . . table tennis 3 . . . prom committee 3.

To thee a heart ever new; to all, always open; to all, always true.

BARBARA DEKOWSKI
2867 Mayfield Ave.—13

Garland bearer 3 . . . library marshal 3,4 . . basketball 2.

Aim for the stars even if you only reach the clouds.

JEAN DAVIS
3716 Tenth St.—25

UNY 2 . . . Banner representative 3 . . . Y-Teens 2 . . . basketball 4.

The road to success is a road of happiness.

YVONNE DeLEON
5322 Lynview Ave.—15

Bowling 2 . . . golf 3 . . . Dramatic Club 2 . . . City-Eastern Chorus 2 . . . orchestra 3 . . . homeroom treasurer 2 . . . Student Council 4 . . . Echo 4 . . . UNY 2,4 . . . Senior Choir.

To every thing there is a season, and a time to every purpose under the heaven.

JEANNE
LINDA DePASQUALE
6500 Old Harford Rd.—14

Tennis 2,3 . . . badminton 2 . . . swimming 3 . . . bowling 3 . . . basketball 3 . . . archery 2 . . . garland bearer 3 . . . guide 4.

Love the beautiful, desire the good, do the best.

JACQUELINE DIGGS
1002 Tunbridge Rd.—12

Echo representative 4 . . . garland bearer 3 . . . Y-Teens 2.

The world is a beautiful book, but of little use to him who cannot read.

LINDA DIZE
2815 Roselawn Ave.—14

Bank representative 2,3 . . . hall marshal 4.

Today is the tomorrow you worried about yesterday.

LETITIA DRYDEN
4614 Schenley Rd.—10

Banner representative 2 . . . garland bearer 3 . . . usher 3 . . . Banner Art Editor 4 . . . Safety Council, vice-president 3 . . . organist 4 . . . accompanist 2,3,4 . . . counter 3 . . . squad leader 4 . . . nurse assistant 4.

What lies behind us and what lies before us are nothing compared with what lies within us.

CHARLOTTE E. DUNN
4034 Hillen Rd.—13

Delegate 2,3 . . . usher 3 . . . garland bearer 3 . . . home economics librarian 2,3 . . . clerk 3 . . . basketball 3,4 . . . Student Council 4 . . . homeroom secretary 2.

Keep your face to the sunshine and you cannot see the shadow.

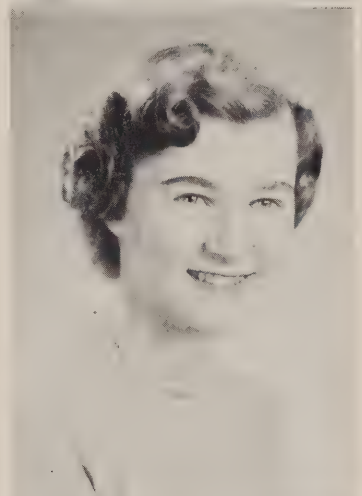

ALDA J. DURHAM
4107 Kinsway Ave.—6

Squad leader 2 . . . bowling 2 . . . badminton 4 . . . Echo representative 2 . . . Echo 4 . . . Banner 4.

Kindness is a voice that the deaf can hear and the blind can see.

MARY F. EAGERS
5934 Kavon Ave.—6

It is more blessed to give than to receive.

MARLENE EBURG
3220 Keswick Rd.—11

Squad leader 2,4 . . . garland bearer 3 . . . bowling 2.

The only way to have a friend is to be one.

BARBARA A. EGAN
721 Belgian Ave.—18

Echo representative 3,4 . . . basketball 2.

A man's heart deviseth his way; but the Lord directeth his steps.

ELLEN MARGO EGGEN
1519 Ralworth Rd.—18

Activities committee 3 . . . Echo 2,3,4 . . . Banner 2, Associate Editor 4 . . . play selection committee 4 . . . boatride committee 3 . . . bowling 2,3 . . . softball 2,3,4 . . . table tennis 3 . . . squad leader 3 . . . badminton 4 . . . senior play.

Ah! How good it feels, the hand of an old friend.

MARTHA A. EISEL
2003 N. Wolfe St.—13

Tennis 2,V3,4 . . . table tennis 2 . . . bank 3 . . . Echo circulation manager 4 . . . badminton 4.

Seek and you will find.

EVELYN ELDRIDGE
2800 Arlington Ave.—14

Glee Club 2,3,4 . . . delegate 3 . . . clerk 2 . . . garland bearer 3 . . . Banner representative 3 . . . Red Cross 4 . . . City-Eastern Chorus 2 . . . Music Festival 2,3,4 . . . squad leader 2 . . . Senior Choir.

A laugh is just like music; it lingers in the heart, and where its melody is heard, the ills of life depart.

PATRICIA
JEAN ELLERT
540 Wyanoke Ave.—18

Homeroom president 2,3,4 . . . bowling 2,4 . . . garland bearer 3 . . . Echo representative 4 . . . squad leader 3.

Life is a quarry, out of which we are to mold and chisel and complete a character.

SYLVIA S. EMERICK
717 Melville Ave.—18

Squad leader 2 . . . Music Festival 3,4 . . . Senior Choir 4.

You may do the wishing, you may do the praying, but God alone does the doing.

MARILYN
ANNE ENGLEHARDT
3040 Remington Ave.—11

UNY 2,4 . . . swimming 3,4 . . . archery 3 . . . volleyball 2 . . . squad leader 3 . . . badminton 4.

Life, love and friendship are worth more than the wealth of the world.

ELINOR
MARIE ENTWISTLE
6003 Pinehurst Rd.—12

The greatest thing you'll ever learn is just to love and be loved in return.

THELMA
RUTH ERNST
3717 Ridgecroft Rd.—6

Banner representative 3 . . . Banner 4 . . . prom representative 4 . . . prom decorating committee 3 . . . Echo 4 . . . play selection committee 3,4 . . . UNY 2,3 . . . usher 3 . . . tennis 2,3 . . . badminton 4 . . . bowling 4 . . . archery 3.

A smile costs the least, but does the most good.

MARY ERVIN
2852 Mayfield Ave.—13

Bank 2 . . . Music Festival 2,3,4 . . . Safety Council 2 . . . Senior Choir 4 . . . prom representative 3 . . . hall marshal 4 . . . clerk 3.

The greatest pleasure of life is love.

CATHLEEN FAISON
2436 Linden Ave.—17

Garland bearer 3 . . . sophomore day decoration committee 2.

Life is too short to be little.

DORIS I. FAULDRATH
3208 Overland Ave.—14

Bowling 2 . . . squad leader 2 . . . garland club 3 . . . garland bearer 3 Banner representative 3 . . . hall marshal 4 . . . pin committee 4 . . . delegate 2,3.

A good name is rather to be chosen than great riches, and loving favour rather than silver and gold.

MONA E. FAWBUSH
1750 Park Ave.—17

Basketball 4, JV 2,3 . . . golf 3 . . . swimming 3 . . . volleyball 2,V 3 . . . tennis 2 . . . softball 2,3 . . . bank 2,3 . . . vice-president 4 . . . squad leader 4 . . . UNY 3,4.

The future is at our finger tips.

MARTHA ANN FISHER
117 E. Belvedere Ave.—12

Golf 2 . . . UNY 2,4 . . . locker marshal 2 . . . delegate 2 . . . bank 2,3 . . . Echo year pages 2,3 . . . Echo representative 3 . . . squad leader 4 . . . Banner 4 . . . Echo Art Editor 4.

Each morn a thousand roses brings.

AUDREY FITZBERGER
433 N. Bouldin St.—24

Echo 4 . . . activities committee 3 . . . marshal 3,4 . . . play selection committee 4 . . . properties committee 3 . . . usher 3 . . . swimming 2 . . . softball 2 . . . volleyball 2 . . . basketball 2,3 . . . golf 3 . . . tennis 4 . . . badminton 4.

There is no armor against fate.

BARBARA LEE FORD
3117 Chesterfield Ave.—13

Student Council 4 . . . clerk 3 . . . usher 3.

The best way to have a friend is to be one.

JACQUELIN
ANN FOSTER
506 Arlington Ave.—12

Tennis 2 . . . bowling 2,4 . . . Echo representative 2 . . . Banner representative 4 . . . Spring Festival 3,4 . . . UNY 2,4 . . . Senior Choir 4.

To a friend's house the road is never long.

JOAN DORN FRANCIS
4407 Harcourt Rd.—14

Homeroom president 3 . . . Glee Club 2,3,4 . . . year play 2,4 . . . class song . . . usher 3 . . . health suite aide 2,3,4 . . . Senior Choir 4.

What costs the least and does the most, is just a pleasant smile!

MARIAN
MARGARET FRANCIS
623 Melville Ave.—18

Home economics marshal 3 . . . hall marshal 4.

He profits most who serves best.

LOIS ANN FRANK
3609 Crossland Ave.—13

Garland bearer 3 . . . usher 3 . . . activities committee 3 . . . play selection committee 4 . . . Echo 4 . . . Echo representative 4 . . . senior play . . . tennis 2,3 . . . table tennis 3 . . . badminton 4 . . . bowling 2,3.

The light of friendship is like the light of phosphorus, seen when all around is dark.

CECILIA
MARIE FRANZ
3315 Crossland Ave.—13

Squad leader 2 . . . Banner representative 3 . . . volleyball 3 . . . garland bearer 3.

Assume a virtue if you have it not.

E. JOAN FRECH
2400 Erdman Ave.—13

Echo 4 . . . garland bearer 3 . . . prom decorating committee 3 . . . usher 3 . . . UNY 3 . . . tennis 2 . . . softball 2 . . . Y-Teens 2.

A good laugh is like sunshine in a house.

JEAN FRITZ
815 W. Thirty-third St.
—11

Banner representative 2 . . . prom representative 3 . . . squad leader 2.

Everything comes to those who wait.

NANCY LEE FROCK
329 W. Twenty-seventh St.
—11

Bank teller 3 . . . clerk 2 . . . UNY 4 . . . Typing Club 3 . . . French Club 2.

True friends are like diamonds, precious and rare; false friends are like stones, found everywhere.

FRANCES
GAIL FULFORD
5932 Hillen Rd.—12

Basketball 2,3 . . . volleyball 3 . . . prom committee 3 . . . vice-president 3.

He, who seeks, finds.

NANCY
MILNE FULLARTON
1 Orkney Court—12

Glee Club 3,4 . . . gym locker monitor 3 . . . clerk 3 . . . usher 3 . . . UNY 4 . . . office marshal 4.

The straight and narrow path would probably be wider if more people used it.

DORIS ANN GABLER
106 E. Thirty-second St.
—18

Y-Teens 2 . . . garland club 3 . . . garland bearer 3 . . . marshal 4 . . . Senior Choir 4.

Having harvested all the wisdom we can from our mistakes and failures, we should put them behind us and go ahead.

MAUREEN
GALLAGHER
3509 Elmley Ave.—13

Archery 2 . . . basketball 3,4 . . . squad leader 2 . . . Y-Teens 3 . . . Glee Club 3 . . . UNY 4 . . . home economics librarian 4.

True friends are like diamonds, precious and rare; false friends are like autumn leaves, found everywhere.

MARY
ELINORE GAREIS
301 Southwind Rd.,
Ruxton—4

Orchestra 2,3,4 . . . hall marshal 4 . . . homeroom president 4 . . . Student Council 3 . . . bowling 2, 3,4 . . . basketball 2,3,4 . . . badminton V 3,4 . . . golf 2 . . . softball 2,4 . . . tennis 2.

True friends are like gems, precious and rare.

RUTH L. GARROTT
320 Paddington Road
—12

Echo 4 . . . Student Council year representative 4 . . . guidance representative 3 . . . play selection committee 3 . . . garland bearer 3 . . . usher 2,3 . . . UNY 2,4 . . . guide 4.

Give to the world the best that you have and the best will come back to you.

VIRGINIA
L. GATEWOOD
3605 Keystone Ave.—11

Clerk 3 . . . Safety Council 3 . . . usher 3 . . . home economics library marshal 4 . . . assistant bank representative 4.

It matters not where we live; but how.

ELIZABETH
LILLIAN GERBIG
2608 Southern Ave.—14

Garland bearer 3 . . . Griffin Club 4 . . . clerk 2.

Happy is the man that findeth wisdom, and the man that getteth understanding.

JANE CATHERINE GESCHEIDER
3120 Harford Road—18
Bowling 4 . . . UNY 4.
The essentials of happiness are: something to do, someone to love, and someone to love you.

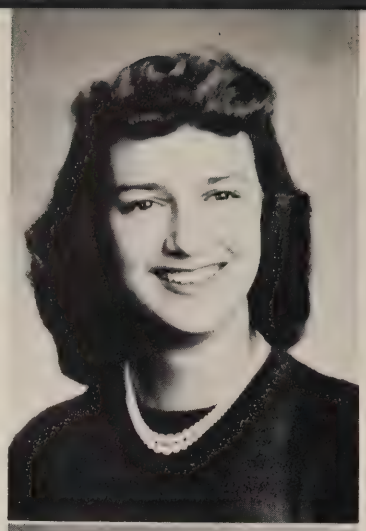

MARIETTA GISINER
705 E. Thirtieth St.—18
Bank representative 2 . . . Banner representative 3 . . . library marshal 4 . . . garland bearer 3.
The height of every girl's ambition is a little taller than she.

JOYCE ANNE GEYER
6102 Marietta Ave.—14
Music Festival 2,3,4 . . . prom representative 3 . . . Banner typist 3,4 . . . Echo typist 4 . . . making garlands 3 . . . garland bearer 3 . . . homeroom vice-president 4 . . . Senior Choir.
It matters not what you are thought to be but what you are.

DIXIE GLYPHIS
2741 Alameda Blvd.—18
UNY 4 . . . basketball 4 . . . volleyball 4.
Think truly, and thy thoughts shall the world's famine feed. Speak truly, and each word of thine shall be a fruitful seed. Live truly, and thy life shall be a great and noble creed.

GLORIA DOROTHY GIBMEYER
4707 Hampnett Ave—14
Garland bearer 3 . . . bank representative 2,3 . . . bowling 2.
Love is friendship set to music.

SUE CAROLYN GOLDMAN
5604 Wildwood Lane—9
Red Cross representative 2 . . . archery 2.
Have the strength of your own convictions; stand up for your beliefs; don't be led blindly.

SARA KATHARYN GIBSON
2119 Maryland Ave.—18
Dramatic Club 2 . . . archery 2 . . . sophomore play 2 . . . Red Cross representative 3 . . . garland bearer 3 . . . Senior Choir 4 . . . Associate Editor Banner 4.
To err is human; to forgive, divine.

JOANN CATHERINE GOSNELL
3814 Hamilton Ave.—6
Softball 2,3 V 4 . . . badminton 2,3,4 . . . archery 2,3 . . . squad leader 4 . . . Griffin Club 2,3,4 . . . office marshal 3,4 . . . usher 3,4 . . . Music Festival 3,4 . . . hall marshal 4 . . . Senior Choir 4.
Friendship is like breathing; after a while it becomes quite a good habit.

LORETTA
ANTOINETTE
GOWALLIS
2552 Garrett Ave.—18

Echo representative 4 . . . bank representative 2 . . . . garland bearer 3 . . . archery 2.

The talent of Success is — doing what you can well, and doing well whatever you do.

DOROTHY
LEE GRANER
5922 Eurith Ave.—6

Bank representative 4 . . . homeroom officer 3 . . . usher 3 . . . garland bearer 3 . . . tennis 3 . . . basketball 2,3,4 . . . archery 3 . . . swimming 2 . . . home economics library marshal 4 . . . bowling 4 . . . squad leader 3 . . . UNY 4.

Where there's a will, there will always be a way.

MYRNA J. GRAY
3316 Chesterfield Ave.
—13

Echo ad representative 4 . . . basketball 2 . . . bowling 4 . . . bank clerk 2,3 . . . squad leader 2,3 . . . Advanced Clothing Club 2,3.

Life is happiest when shared with someone.

EMILY FAYE GREEN
606 Annabel Ave.—25

Echo representative 4 . . . junior play . . . play selection committee 4 . . . usher 3,4 . . . squad leader 4 . . . locker monitor 4 . . . making garlands 3 . . . Dramatic Club 4 . . . prom committee 4.

Happiness is a perfume you cannot pour on others without getting a few drops on yourself.

JANET ADELE GREEN
1520 Windemere Ave.
—18

Bank representative 2,3,4 . . . garland bearer 3 . . . Math Club 2 . . . guide 4 . . . clerk 2 . . . locker monitor 3 . . . squad leader 2,4 . . . volleyball 2,3 . . . badminton 2,3 . . . bowling 2,3,4 . . . swimming 2,3 . . . UNY 4.

Nothing is impossible to a willing heart.

KAY
SUSAN GREENBERG
3815 Labyrinth Rd.—15

Orchestra 2,3,4 . . . office marshal 3 . . . Echo representative 4 . . . prom committee 3,4 . . . Eastern-City Chorus 3.

Be wiser than other people if you can, but never tell them so.

ROSALIE GREENBERG
959 Gorsuch Ave.—18

Echo 4 . . . costume committee 3,4 . . . garland bearer 3 . . . marshal 3,4 . . . prom decoration 3 . . . tennis 2,3,4 . . . basketball 3,4 . . . volleyball J.V. 2,3,4 . . . bowling 2,3,4 . . . archery 3,4 . . . softball 2,3,4.

Make new friends, keep the old;
One is silver, the other is gold.

MILDRED GROSS
2723 Guilford Ave.—18

Garland bearer 3 . . . volleyball 3 . . . Banner 4 . . . Echo 4 . . . UNY 4 . . . bowling 4.

There is great ability in knowing how to conceal one's ability.

VIRGINIA
ADAIR GUTHRIE
2713 Cheswolde Rd.—9

Echo 2,3 . . . usher 3 . . . bank 3 . . . home economics library marshal 4 . . . swimming 2 . . . tennis 2,3,4 . . . badminton 3 . . . table tennis 3 . . . garland club 3.

Friendship is a man's greatest wealth.

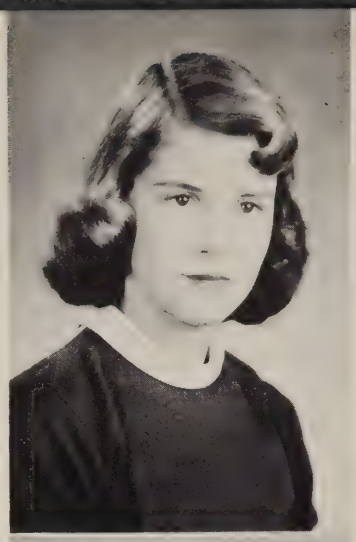

ELEANOR G. GYR
5802 Halwyn Ave.—12

Gym locker monitor 4 . . . archery 2,3 . . . badminton 2 . . . Glee Club 2,3,4 . . . Senior Choir 4. . . library aide 4.

Live, Love, Laugh, and be happy.

MARGARET E. HAASE
2712 Christopher Ave.
—14

Year secretary 4 . . . prom committee 3 . . . bank 4 . . . locker monitor 3 . . . squad leader 2,4 . . . basketball 2,3 . . . softball V 2,3 . . . tennis 2 . . . volleyball 2,3 . . . hockey V 3 . . . bowling . . . Echo.

What sunshine is to flowers, smiles are to humanity.

PHYLLIS E. HADSALL
922 North Hill Rd.—18

Echo representative 2,3,4 . . . usher 3 . . . home economics marshal 3,4 . . . squad leader 2,3.

You only get out of life what you put into it.

JANIS HAGER
806 Venable Ave.—18

Softball 2,3,4 . . . garland bearer 3 . . . bank 2,3,4 . . . hall marshal 3,4.

It is not how many people you know; it's how many friends you have.

FAITH ELIZABETH
HAMILTON
4114 Eierman Ave.—6

City-Eastern Chorus 2 . . . bank 4 . . . Music Festival 2,3,4 . . . Senior Choir 4 . . . homeroom committee 2,4.

She has achieved success who has lived well, laughed often, and loved much.

SUSAN
BROWNE HAMMOND
4123 Roland Ave.—11

Student Council 2,3,4, sophomore representative, vice-president 4 . . . play 2,4, selection committee 4 . . . Banner Personals Editor 4 . . . badminton 2,3,4, V 3,4 . . . squad leader 2,3 . . . garland bearer 3 . . . tennis 2,3,4 . . . usher 3.

But to thine own self be true.

JACQUELINE HANSEN
4701 Elsrode Ave.—14

Squad leader 2 . . . orchestra 2,3 . . . Y-Teens 2 . . . Safety Council 4.

A job worth doing, is worth doing well.

LORENE ANN HANSON
5722 Rockspring Rd.—9

Griffin Club 2,3,4 . . . garland bearer 3 . . . tennis 2,3 . . . swimming 2 . . . badminton 3 . . . table tennis 3 . . . bowling 4.

Slow to anger, quick to smile is what makes a friend worthwhile.

CAROLYN HARKINS
1901 Boone St.—18

Garland bearer 3 . . . bank 2,3 . . . squad leader 2,3,4 . . . archery 2,3 . . . delegate 2,3 . . . UNY 3,4 . . . Griffin Club 4 . . . tennis 2,3 . . . Echo representative 2 . . . Banner 2.

The aim, if reached or not, makes great the life.

BEATRICE
EDITH HARRIS
5017 Belair Rd.—6

Archery 2 . . . Echo 2,3,4 . . . garland bearer 3 . . . Banner 4 . . . hall marshal 4 . . . Griffin Club 3,4 . . . basketball 2 . . . play selection committee 4 . . . FTA 4 . . . prom committee 3,4 . . . UNY 4.

I can resist everything except temptation.

DELORES E. HARRIS
1747 Darley Ave.—13

Homeroom vice-president 2,3 . . . bank 2,3 . . . delegate 3 . . . squad leader 2,3 . . . basketball 2,4 . . . bowling 2,4 . . . Safety Council 3 . . . homeroom treasurer 4

Into each life, a little rain must fall — but be prepared for a cloudburst

PATRICIA
MAY HARRIS
1430 N. Chester St.—13

Prom representative 4 . . . Music Festival 3,4 . . . Senior Choir 4 . . . basketball 4 . . . volleyball 4.

The greatest thing you'll ever learn is just to love and be loved in return.

ELLA MAE HARTMAN
1820 N. Bethel St.—13

Garland bearer 3 . . . making garlands 3 . . . Banner typist 3,4 . . . Echo typist 4 . . . hall marshal 3,4 . . . cafeteria hostess 3 . . . homeroom treasurer 2,4 . . . homeroom vice-president 3 . . . Senior Choir 4 . . . Music Festival 2,3,4.

It's great to be great, but it's greater to be human.

GENEVIEVE
ANNE HARTMAN
503 N. Ellwood Ave.—5

Y-Teens 3 . . . library marshal 3 . . . locker marshal 3 . . . Banner 4 . . . bowling 4.

Love, and cough cannot be hid.

PATRICIA HARTMAN
1009 Woodbourne Ave.
—12

Archery 2 . . . athletic representative 2 . . . locker monitor 3 . . . usher 3 . . . garland club 3 . . . squad leader 3 . . . badminton 4 . . . UNY 4 . . . bowling 4.

The road of happiness is built through friendship.

FRANCES
M. HEAVENER
853 Hamilton Terrace—1

Homeroom secretary 3 . . . Glee Club 4 . . . Music Festival 2,3,4 . . . prom representative 4 . . . Banner typist 3,4 . . . Echo typist 4 . . . UNY 4 . . . hall marshal 4 . . . cafeteria hostess 4 . . . guide 4.

Little said is soonest mended.

ARLENE HENDERSON
3714 Eastwood Drive—6

You only get out of life, what you put into it.

PHYLLIS HENSCHEN
1614 E. Thirty-second St.
—18

Badminton 2 . . . swimming 2 . . . usher 3 . . . garland bearer 3 . . . garland club 3 . . . table tennis 3 . . . banner representative 3 . . . delegate 3 . . . prom decoration 3 . . . volleyball 4 . . . UNY 4.

True friendship is a knot which angels have tied.

JANE
ANN HESSENAUER
1713 Winford Rd.—14

Orchestra 2,3,4 . . . All-Maryland orchestra 4 . . . year play 2,3,4 . . . Banner 3,4 . . . hall marshal 3 . . . office marshal 3,4.

To know one's ignorance is the best part of knowledge.

SHIRLEY
MAY HILDEBRAND
2922 Arlington Ave.—14

Locker monitor 3 . . . garland club 3 . . . garland bearer 3 . . . Senior Choir 4 . . . Glee Club 4 . . . Future Teachers of America 4 . . . Echo 4.

Give to the world the best that you have and the best will come back to you.

CHRISTINA
MAE HILKER
5213 Kenilworth Ave.
—12

One touch of nature makes the whole world kin.

NANCY HINKLE
500 Rossiter Ave.—12

Swimming 2 . . . Y-Teens 2 . . . Safety Council 2,3 . . . City-Eastern Chorus 2,3 . . . garland bearer 3 . . . home economics library marshal 4 . . . UNY 4 . . . Echo representative 4.

To love and to be loved is the greatest happiness of existence.

SALLIE HIPP
5305 Herring Run Drive
—14

Cheerleader 2,3,4 . . . bowling 2,4 . . . orchestra 2,3,4 . . . archery 2 . . . homeroom vice-president, treasurer 3 . . . Photography Editor of Banner 4 . . . chairman of Echo ad committee 4 . . . squad leader 2,4.

Give to the world the best you have and the best will come back to you.

PATRICIA
CATHERINE HOCH
1300 Wilcox St.—2

Archery 2 . . . basketball 2,3 . . . golf 2 . . . garland bearer 3 . . . bowling 3 . . . Echo representative 2 . . . badminton 2 . . . swimming 4 . . . table tennis 2 . . . softball 3 . . . bank 2,3.

Slow to anger and quick to smile are the things that make a friend worthwhile.

REA
ANNETTE HOFFELD
6504 Armstrong Ave.—15

Squad leader 4.

What lies behind us and what lies before us are tiny matters compared to what lies within us.

PATRICIA A. HOGAN
1345 Silverthorne Rd.—12

Class banner 2 . . . clerk 3 . . . garland bearer 3 . . . usher 3 . . . bowling 4 . . . Echo ad representative 4.

All I have seen teaches me to trust the Creator for all I have not seen.

PHYLLIS
CLAIRE HOLDEFER
4215 Sanner Ave.—6

Garland bearer 3 . . . Student Council 4 . . . Home Economics marshal 4 . . . bowling 2,3,4 . . . badminton 2,3,4 . . . UNY 3,4 . . . archery 3,4 . . . tennis 3,4 . . . golf 3 . . . bowling captain 3.

Success is counted sweetest by those who ne'er succeed.

BEVERLY
KATHARINE HOLDEN
3004 Huntingdon Ave.—11

UNY 4 . . . Banner 4 . . . library aide 4 . . . marshal 4 . . . squad leader 3,4 . . . softball J.V. 3,4 . . . basketball J.V. 3,4 . . . tennis 3,4 . . . badminton 3,4 . . . archery 3,4 . . . golf 4 . . . volleyball 4 . . . garland club 3.

In all thy way acknowledge Him, and He will direct thy paths.

DORIS
JEANNE HOLTHAUS
4356 Parkside Drive—6

Tennis 2 . . . homeroom treasurer 3 . . . volleyball 3 . . . prom representative 3 . . . cafeteria marshal 4 . . . home economics librarian 4 . . . squad leader 2,4.

A mighty pain to love it is, and 'tis a pain that pain to miss; but of all pains the greatest pain, it is to love, but love in vain.

BARBARA
ELIZABETH HOOD
317 Broxton Rd.—12

Banner 2 . . . garland bearer 3 . . . garland club 3 . . . health suite 4 . . . Echo 4 . . . swimming 2 . . . hockey V3 . . . basketball V2,3,4 . . . year team 2,3,4 . . . tennis V2, 3.

He who has lived well, laughed often, and loved much, has achieved success.

JOAN ANN HOOD
3343 Falls Rd.—11

UNY 3,4 . . . Student Council 4 . . . usher 4 . . . library marshal 3.

Every "why" has its "because."

OLIVE
BARBARA HORN
1055 N. Milton Ave.—5

Bank 2,3,4 . . . basketball 2, J.V. 3, V 4 . . . softball 2, V 3,4 . . . bowling 2,3,4 . . . UNY 2,3,4 . . . badminton 2,3 . . . garland bearer 3 . . . usher 2,3 . . . archery 2 . . . swimming 2,3 . . . tennis 2 . . . locker monitor 3,4.

Fools rush in where wisemen fear to tread.

DORIS HORST
444 Whitridge Ave.—18

Basketball 2,3,J.V.4 . . . volleyball 2,3,4 . . . golf 3,4 . . . softball 2,3 . . . bowling 2 . . . tennis 2,3 . . . garland bearer 3 . . . usher 3 . . . prom representative 3 . . . Student Council 4.

God never closes one door without opening another.

JUNE HORTON
2014 Crestview Rd.—14

Badminton 2 . . . library marshal 4 . . . homeroom treasurer 4 . . . softball 2 . . . home economics librarian 4 . . . squad leader 2.

We can do anything we want to do if we stick to it long enough.

JUNE HOWARD
718 Bay St.—11

Student Council 2,3,4 . . . Glee Club 3,4 . . . delegate 3 . . . usher 4 . . . UNY 4 . . . Eastern-City Choir 2 . . . Music Festival 2,3,4.

The secret of happiness is not in doing what one likes, but in liking what one has to do.

JUANITA
MERLE HUTSON
2429 E. Lafayette Ave.—13

Basketball 2 . . . homeroom vice-president 2 . . . bank 4 . . . City-Eastern Chorus 2 . . . Senior Choir 4 . . . Music Festival 2,3,4.

The greatest pleasure of life is love.

ELIZABETH
MAE HYNSON
4725 Wrenwood Ave.—12

Echo representative 2 . . . bowling 2 . . . Music Festival 2,3,4 . . . garland bearer 3 . . . Banner typist 3,4 . . . Echo typist 4 . . . UNY 4 . . . Glee Club 4 . . . hall marshal 4 . . . Banner 4.

Whatsoever thy hand findeth to do, do it with thy might.

LOUISE ANN HYSORE
5722 Fenwick Ave.—12

Orchestra 3,4, recorder 4 . . . symphony usher 3,4 . . . All-Maryland orchestra 4 . . . City-Eastern orchestra 3,4 . . . UNY 4 . . . Banner 4 . . . hall marshal 4.

Smile, and the whole world smiles with you.

CATHRINE E. IRELAND
3605 Fifth St.—25

Clerk 2 . . . Echo representative 3 . . . usher 3 . . . garland bearer 3.

To thine own self be true, and it must follow as does night the day — thou canst not then be false to any man.

JOAN JACKMAN
1817 Ensor St.—2

Homeroom treasurer 2 . . . squad leader 2 . . . library marshal 4 . . . librarian 4 . . . Banner representative 4.

Character is the real foundation of all worthwhile success.

PEGGY JACKSON
2843 N. Calvert St.—18

Typing club 3.

What lies behind us and what lies before us are tiny matters compared to what lies within us.

SANDRA
ERLENE JACKSON
1009 Spangler Way—5

Echo 4 . . . Banner 4 . . . City-Eastern Chorus 3 . . . year plays 3,4 . . . FTA 3,4 . . . garland bearer 3 . . . Senior Choir 4 . . . home economics library marshal 3 . . . prom committee 3.

It is better to remain silent and be thought a fool, than to speak and remove all doubt.

MARILYN JAMES
239 Herring Court—32

Safety Council 2 . . . squad leader 4.

Look to this day, for yesterday is but a memory and tomorrow is yet uncertain.

BEVERLY
ANN JOHNSON
4004 Marx Ave.—6

Tennis 2,3,4 . . . basketball 2,3,4, year team 2 . . . softball 2, V 3 . . . badminton 3,4 . . . garland bearer 3 . . . homeroom vice-president 2 . . . Banner representative 3 . . . Safety Council 4.

Sometimes be sharp, never be flat, always be natural.

JOAN
ELIZABETH JOHNSON
1507 Northbourne Rd.—12
—12

Archery 2,3 . . . bowling 2 . . . golf 2 . . . volleyball 3 . . . Eastern-City Chorus . . . Y-Teens . . . Student Council 2 . . . UNY 2 . . . usher 3 . . . play committee 2,3 . . . garland bearer 3 . . . prom committee 3.

He, who seeks, finds.

SANDRA
WHITE JOHNSON
3020 Glenmore Ave.—14

Basketball 2,3,4 . . . badminton 2,3,4 . . . bowling 2,3,4 . . . bowling captain 3 . . . softball 2,4,V 3 . . . tennis 3 . . . golf 3 . . . volleyball 2,3 . . . UNY 3,4.

Nothing succeeds like success.

HILDAGRADE
STONE JOYNER
2211 St. Paul St.—18

Music Festival 3 . . . bowling 4 . . . UNY 4 . . . Senior Choir 4 . . . Associate Editor Banner 4.

The aim, if reached or not, makes great the life.

PATRICIA KAMMER
504 Rosehill Terrace—18

Dramatic Club 2,3,4, secretary 4 . . . play selection committee 4 . . . JRC Council 3,4 . . . archery 2 . . . tennis 2 . . . Banner 4 . . . garland bearer 3 . . . UNY 4 . . . guide 4.

Let not Ambition mock their useful toil, their their homely joys, and destiny obscure.

FLORA KELLY
5225 Catalpha Rd.—14

Banner 4 . . . senior play . . . bowling 4 . . . UNY 4 . . . squad leader 4 . . . marshal 4.

No man is free who is not master of himself.

PAULINE M. KEISER
2226 Aiken St.—18

Bank 2,3,4 . . . homeroom vice-president 4 . . . garland bearer 3 . . . Y-Teens 2,3 . . . Dramatic Club 2 . . . Banner representative 2.3 . . . Banner 4 . . . Echo representative 2.

Always leave them laughing.

ELIZABETH KENDALL
6103 Moyer Ave.—6

Homeroom treasurer 3 . . . pin committee 4 . . . senior play 4 . . . Echo ad representative 4 . . . garland club 3 . . . bowling 2 . . . squad leader 2.

The wise man sees in the misfortunes of others what he should avoid.

CAROL KELLER
1530 Ralworth Rd.—18

UNY 3 . . . Glee Club 2,3,4 . . . Senior Choir 4 . . . Music Festival 2,3,4 . . . Echo ad representative 4.

A man of courage is also full of faith.

BARBARA
ANNE KIENZLER
4613 Edmondson Ave.—29

Art Service Club 2 . . . badminton 2 . . . bowling 2,3,4,V 3 . . . clerk 2,3 . . . usher 3 . . . Echo 4 . . . garland bearer 3 . . . prom committee 3 . . . softball 2 . . . squad leader 2,3 . . . Red Cross Aide 3.

In Youth we learn; in Age we understand.

CAROL ANN KELLY
502 W. Joppa Rd.—4

Echo 4 . . . orchestra 2,3, 4 . . . Music Festival 2,3 . . . All-Maryland Orchestra 3,4 . . . symphony usher 3.

Music is a pleasing accomplishment.

MILDRED
JOAN KINNEAR
4113 Hamilton Ave.—6

Student Council 2 . . . hockey J.V. 2, V 3,4 . . . basketball 2,3,4 . . . softball 2, V 3,4 . . . badminton 2,3 . . . bowling 4 . . . homeroom treasurer 4 . . . marshal 3,4 . . . squad leader 2,3,4 . . . tennis 2,4 . . . archery 3 . . . golf 3.

The Lord is my Shepherd; I shall not want.

JOSEPHINE KIRBY
5924 Alameda Blvd.—12

What lies behind us and what lies before us are tiny matters compared to what lies within us.

SHIRLEY LEE KIRK
1308 Homestead St.—18

Banner representative 4 . . . bowling 4.

Climb high, climb far; your goal the sky, your sign the star.

PATRICIA
ANN KNABE
1529 Kingsway Rd.—18

The only way to have a friend is to be one.

NANCY
ELIZABETH KOHLER
3714 Tudor Arms Ave.
—11

Banner 4 . . . Math Club 2 . . . UNY 2,4 . . . softball 2 . . . squad leader 2.

The essentials of happiness are: something to do, something to hope for, someone to love and someone to love you.

HELEN KONIECZNY
3133 Dudley Ave.—13

Echo 2 . . . table tennis 3 . . . home economics marshal 3 . . . garland bearer 3 . . . swimming 4 . . . bowling 4 . . . basketball 4.

Keep your face always toward the sunshine, and the shadows will fall behind you.

KOULA
KATHRYN LALLAS
521 S. Rappolla St.—24

Echo photography 4 . . . Echo ad committee 4 . . . UNY 2,4 . . . prom committee 3 . . . basketball 2 . . . table tennis 2,3 . . . badminton 2,3 . . . volleyball 2,3 . . . archery 2,3,4 . . . garland bearer 3 . . . clerk 3.

God's mill grinds slowly, but surely.

JOYCE LANDES
2824 Huntingdon Ave.
—11

Banner 3,4 . . . Red Cross 3 . . . marshal 3,4 . . . garland club 3 . . . library aide 4 . . . Senior Choir 4 . . . archery 2,3,4 . . . tennis 3 . . . volleyball 2,3,4 . . . badminton 4 . . . golf 4 . . . Music Festival 3,4 . . . Student Council 4.

Wisdom is only found in truth.

JEAN LANGENFELDER
1446 Winston Ave.—12

Safety Council 2 . . . badminton 2 . . . bank 3 . . . Student Council 4 . . . Distributive Education Club secretary 4.

Make two grins grow where there was only a grouch before.

NANCY LAW
3808 Hudson St.—24

Year secretary 3 . . . garland bearer 3 . . . Echo 4 . . : tennis 2,3,4 . . . swimming 2 . . . badminton 2, 4 . . . archery 2 . . . basketball 2,3,4, year team 2 . . . squad leader 2.3 . . . FTA 3.

True friendship is a knot which angel hands have tied.

LAURA LEE LEIGHT
936 Homestead St.—18

Softball 2 . . . squad leader 2.

All that I am or hope to be, I owe to my angel Mother.

VIRGINIA LEE
5022 E. Oliver St.—5

Garland bearer 3.

It is not what you do, but the way in which you do it.

JOANN CAROL LITZ
1917 Hope St.—18

Basketball 3,4 . . . volleyball 2,3,4, V 3 . . . softball 2,3,4 . . . golf 3 . . . bank 2,3,4 . . . homeroom vice-president 4 . . . garland bearer 3 . . . UNY 4 . . . squad leader 2,3 . . . Y-Teens 2,3

Laugh and the world laughs with you; cry and you cry alone.

CAROLYN A. LEHMAN
1400 Linden Ave.—17

Bowling 2,4 . . . home economics librarian 3 . . . delegate 3 . . . swimming 3 . . . Safety Council 3 . . . garland club 3 . . . Banner 4 . . . prom representative 4 . . . badminton 4 . . . softball 4 . . . UNY 3,4.

Keep your face always toward the sun, and the shadows will fall behind you.

SHIRLEY
DOLORES LIVINGSTON
1600 E. Lafayette Ave.—13

Student Council 2 . . . locker monitor 3 . . . hall marshal 4 . . . homeroom president 4 . . . assistant banker 4 . . . squad leader 2.

Life is happiest when it is shared with someone.

MARY E. LEHMAN
3011 Chestnut Ave.—11

Homeroom treasurer 3 . . . garland bearer 3 . . . UNY 4 . . . squad leader 2,4 . . . clerk 2.

Hope for the best, be ready for the worst; take with calmness what God sends.

VIRGINIA
ANN LOMAX
2506 McHenry St.—23

Prom committee 3 . . . squad leader 3 . . . garland bearer 3 . . . Echo 4 . . . tennis 4 . . . golf 4 . . . badminton 4 . . . volleyball 4 . . . basketball 4.

A little laughter now and then, is relished by the wisest men.

LESLIE ANN LUCAS
2906 Overland Ave.—14

Echo 3,4 . . . Banner 2, 3,4, Associate Editor 4 . . . City-Eastern Chorus 3 . . . Safety Council 4 . . . prom representative 3 . . . prom decoration committee 3 . . . bank 2,3,4 . . . home economics librarian 3 . . . UNY 2,3,4, membership committee 4.

He who dwelleth in love, dwelleth in God, for God is love.

MARCELLA I. LUCAS
757 McCabe Ave.—12

Home economics library marshal 3 . . . usher 3 . . . garland club 3 . . . badminton 4 . . . bowling 4.

The greatest asset one can have is a clear conscience.

HELEN F. LYONS
3223 Kenyon Ave.—13

Student Council 2 . . . bowling 2 . . . homeroom president 3 . . . squad leader 3,4 . . . home economics marshal 3,4 . . . garland bearer 3 . . . usher 3.

Love all, trust a few, be false to none.

LILLIAN E. MABE
5013 Roland Ave.—10

Activities in former school: Stephen Foster Singers 2, 3,4 . . . Pen Pal Club 2,3, 4 . . . Folksters 3,4 . . . S.A. badminton 1,2,3,4.

There is a reason for everything

JUNE MACAULEY
715 Benninghaus Rd.—12

Math Club president 2 . . . squad leader 2,3,4 . . . Glee Club 4 . . . Senior Choir 4 . . . play selection committee 3 . . . tennis 2,3 . . . basketball 2 . . . archery 3 . . . hall marshal 3,4.

Do good to thy friend to keep him, to thy enemy to gain him.

PEGGY MACNEAL
5411 Grindon Ave.—14

Banner 4 . . . Banner representative 2 . . . orchestra 2,3,4, monitor 3, president 4 . . . City-Eastern Chorus 2,3 . . . gym marshal 3 . . . hall marshal 4 . . . bowling 2,4 . . . garland club 3 . . . chairman class pin committee 4 . . . squad leader 2.

Hitch your wagon to a star but don't forget to grease the axle.

DELORES MAGNANTE
2847 Brendan Ave.—13

Archery 2,3,4 . . . basketball 2,3,4 . . . volleyball 2,3,4 . . . softball 2,3 . . . tennis 2,3 . . . golf 3 . . . squad leader 2,3 . . . bank 2,4 . . . garland bearer 3 . . . guide 4 . . . UNY 4.

Give to the world the best you have, and the best will come back to you.

JENNIE J. MANTEGNA
1838 N. Castle St.—13

Glee Club 2,3,4, treasurer 4 . . . opera 2 . . . Banner representative 2 . . . Senior Choir 4.

As a man thinketh in his heart, so is he.

NORMA JEAN MARKLE
Maryland School for the Blind—6

Fashion Show 3.

Do unto thy neighbor thy best; and let thy God do the rest.

ANN V. MATTERN
2801 Westfield Ave.—14

Tennis 2,4 . . . bowling 2 . . . UNY 3,4 . . . garland bearer 3 . . . garland club . . . office marshal 4.

The most manifest sign of wisdom is a continued cheerfulness.

ANNE
VIRGINIA MARSHALL
2516 Hermosa Ave.—14

Banner 4 . . . UNY 4 . . . squad leader 3 . . . golf 2 . . . badminton 3,4 . . . basketball 3,4 . . . table tennis 3 . . . tennis 2,3,4 . . . volleyball 2,4.

He profits most who serves best.

ELAINE
JUNE McINTOSH
3207 Bayonne Ave.—14

Banner typist 3,4 . . . making garlands 3 . . . Echo Copy Editor 4 . . . UNY 4 . . . Echo typist 4.

The only way to have a friend is to be one.

DIANA MARTAK
503 Radnor Ave.—12

Homeroom president 3,4 . . . squad leader 3 . . . basketball 3,4 . . . guide 4 . . . volleyball 4 . . . prom committee 3.

I will lift up mine eyes unto the hills, from whence cometh my help.

MARILYN
YVONNE MEIDLING
4004 Loch Raven Blvd.—18

Student Council 2 . . . Glee Club 2 . . . garland club 3 . . . homeroom president 3 . . . homeroom vice-president 4 . . . Music Festival 3,4 . . . Senior Choir 4 . . . marshal 4.

Look to tomorrow with the hope of bettering what you have done well today.

JEAN
AUDREY MARVEL
402 Hawthorne Rd.—10

Squad leader 3 . . . tennis 2 . . . softball 2 . . . UNY 2 . . . bank representative 3 . . . office marshal 4 . . . Senior Choir . . . Music Festival 2,3 . . . volleyball 4 . . . bowling 4 . . . Echo representative 3 . . . homeroom president 4.

A smile is understood in all languages.

JOAN CLAIRE MERCER
4407 Atwick Road—10

Archery 3,4 . . . basketball 2,3,4 . . . badminton V3,4 . . . golf 3,4 . . . hockey J.V. 2 . . . garland bearer 3 . . . bank 4 . . . usher 3 . . . Echo 2,4 . . . tennis 2,4.

Love is not blind — it sees more, not less. But because it sees more, it is willing to see less.

MARY
FRANCES MERRIKEN
2702 Whitney Ave.—15

Orchestra 2,3,4, treasurer 3, vice-president 4 . . . All-Maryland Orchestra 4 . . . City-Eastern Chorus 2,3 . . . Banner 3,4, Editor-in-Chief 4 . . . Safety Council 2 . . . locker marshal 3.

Let every man be slow to speak, swift to hear, and slow to wrath.

GLENDA
LEE MESSERSMITH
307 Shore Rd.—20

Dramatic Club 4 . . . Echo 4 . . . tennis 4 . . . archery 4 . . . prom committee 3.

In Thee, O Lord do I put my trust; let me never be ashamed; deliver me in Thy righteousness.

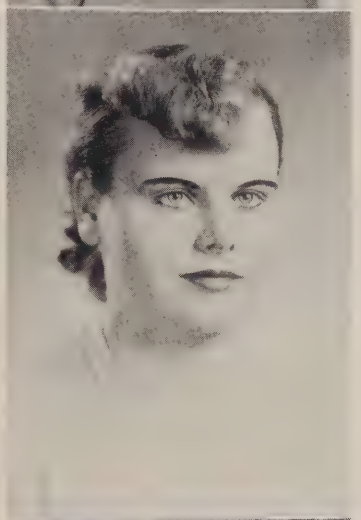

MILDRED MEYER
1712 N. Washington St.
—13

Squad leader 2,3 . . . bowling 4 . . . archery 2 . . . basketball 2,3 . . . locker monitor 3 . . . bank 2 . . . prom committee 4 . . . home economics librarian 3 . . . garland bearer 3.

Every minute you are angry you lose sixty seconds of happiness.

ROSE HELEN MICICHE
531 Richwood Ave.—12

Banner representative 4 . . . UNY 3 . . . Glee Club 2,3 . . . Senior Choir 4 . . . usher 3.

It's not your reputation, it's what you are.

DOROTHY
MARIE MILLER
610 Winston Ave.—12

Softball 2 . . . Student Council 3 . . . Banner representative 4 . . . Banner typist 3,4 . . . Echo typist 4 . . . office marshal 4 . . . making garlands 3.

True friends are like diamonds, precious and rare; false friends are like autumn leaves, found everywhere.

EDNA
ELIZABETH MILLER
2207 E. Mura St.—13

Gym monitor 3 . . . squad leader 2 . . . bowling 4 . . . tennis 4.

What lies behind us and what lies before us are tiny matters compared to what lies within us.

MARILYN KAY MILLER
3809 Ednor Road—18

Archery 2,3 . . . bowling 2 . . . bank representative 2,3 . . . prom committee 3 . . . locker marshal 4 . . squad leader 2,3 . . . garland bearer 3 . . . Music Festival 2,3,4 . . . City-Eastern Chorus 2,3 . . . Senior Choir.

It is nice to be important but more important to be nice.

MARILYN
RUTH MILLER
3103 White Ave.—18

Garland bearer 3 . . . guide 4 . . . Echo 4 . . . UNY 4.

The secret of life is not to do what you like, but to like what you do.

PEGGY MILLER
5802 Alameda Blvd.—12

Making garlands 3 . . . Music Festival 3,4 . . . Banner typist 3,4 . . . Echo typist 4 . . . UNY 4 . . . Senior Choir 4.

Happiness consists not in having much, but in being content with little.

DOROTHY G. MORRIS
918 Montpelier St.—18

Echo typist 4 . . . making garlands 3 . . . guide 4 . . . Banner typist 3,4 . . . Banner representative 3 . . . hall marshal 4 . . . Safety Council 4 . . . UNY 4.

It is better to be small and shine than to be big and cast a shadow.

VIRGINIA
MARIE MITCHELL
500 Hawthorne Rd.—10

Student Council 2,3 . . . assembly committee 3 . . . Glee Club 4 . . . Senior Choir 4 . . . City-Eastern Chorus 2 . . . Dramatic Club 2 . . . bowling 2 . . . squad leader 2,3.

We shall be together always. Not in your world, not in my world. But in God's world.

NORMA
M. MOSBURGER
3605 Chestnut Ave.—11

Bank 2 . . . squad leader 2 . . . Banner typist 3,4 . . . Echo typist 4 . . . Music Festival 3,4 . . . Echo representative 4 . . . making garlands 3 . . . marshal 3.

May the gates of friendship never rust.

BARBARA
MATHIS MONTICELLO
2318 Lyndhurst Ave.—16

Glee Club 2,3,4 . . . hockey 2 . . . French Club 3 . . . Music Club 3,4 . . . hall marshal 4 . . . squad leader 2 . . . City-Eastern Chorus 3 . . . Senior Choir.

Let not your heart be troubled, neither let it be afraid, only believe.

CAROLE M. MUELLER
4313 Walther Ave.—14

UNY 3,4 . . . bowling 2,4 . . . library aide 3,4 . . . guidance representative 3 . . . tennis 2 . . . prom decoration committee 3 . . . garland club 3.

It is better to trust in the Lord than to put confidence in man.

JANE
BRONWYN MORGAN
2504 Pinebrush Rd.—9

Y-Teens 2,3 . . . archery 2,3 . . . golf 2,3 . . . badminton 2,3 . . . basketball 2,3,4 . . . tennis 2,3 . . . Y-Teens president 2,3.

What lies before us and what lies behind us is nothing compared to what lies within us.

RUTH ELVA MULLEN
530 Radnor Ave.—12

Glee Club 2,3,4 . . . Music Festival 2,3,4 . . . Senior Choir . . . badminton 2 . . . tennis 2 . . . swimming 2 . . . usher 3 . . . play costume committee 2 . . . Echo 4.

Tall oaks from little acorns grow.

MARIAN
ELIZABETH MUNN
126 W. Twenty-fourth St.
—18

Safety Council 3 . . . garland bearer 3 . . . usher 3.

If you find pleasure in the little things in life, the big things will never pass you by.

JANE MURPHY
2810 Alvarado Square—14

Play properties committee 2 . . . archery 2 . . . golf 2 . . . swimming 4.

Those who bring sunshine into the lives of others cannot keep it from themselves.

SHIRLEY ANN MYERS
1728 E. Thirty-first St.
—18

Banner staff 4 . . . UNY 4 . . . archery 4 . . . volleyball 4 . . . usher 3 . . . prom decorating committee 3 . . . garland club 3 . . . delegate 3 . . . table tennis 3 . . . badminton 2.

If you can find pleasure in the little things of life, the big ones will never pass you by.

WALDA NASH
5601 Mahfeldt Ave.—9

Safety Council 2 . . . golf 2 . . . archery 2 . . . clerk 3 . . . delegate 4 . . . garland bearer 3 . . . UNY 3,4 . . . home economics marshal 3 . . . usher 4 . . . Griffin Club 2,3,4 . . . Y-Teens 2,3.

Always leave them laughing when you say goodbye.

CAROLYN NAYLOR
513 W. Twenty-eighth St.
—11

Basketball 2 . . . making garlands 3 . . . Commercial Club 3.

Don't worry if the tide goes out — it always comes back in.

DOROTHEA NEUDECK
7200 Harford Rd.—14

Volleyball 3 . . . swimming 4 . . . basketball 4 . . . squad leader 3 . . . Griffin Club 2,3,4.

Those who bring sunshine to the lives of others cannot keep it from themselves.

MARION NICHOLS
733 Bartlett Ave.—18

Co-designer class banner 2 . . . squad leader 2,3,4 . . . tennis 2,3,4 . . . basketball 2,3,4 . . . homeroom president 3 . . . homeroom treasurer 4 . . . garland bearer 3 . . . Echo 3,4 . . . Echo Associate Art Editor 4.

Every artist dips his brush in his own soul.

THELMA
ADELAIDE NIX
5920 Yorkwood Rd.—12

Bank 3 . . . Banner 3 . . . UNY 4.

The bigger the job the greater joy in doing it.

IRENE NORDEN
1432 Andre St.—30

Glee Club 2 . . . garland bearer 3.

Do unto others as you would have them do unto you.

JUNE CAROLE NORR
3427 Juneway—13

Homeroom president 2 . . . basketball 2 . . . squad leader 2 . . . bank 2 . . . homeroom vice-president 3 . . . Student Council 3 . . . cafeteria marshal 4.

You never realize how much you love something until you lose it or are are about to lose it.

NATALIE
ANNE NORWOOD
3019 Woodring Ave.—14

Bank representative 3 . . . usher 3 . . . hall marshal 3,4 . . . locker monitor 4 . . . play properties committee 4.

'Tis the set of the sail and not the gale, that determines the way you go.

KATHLEEN O'BRIEN
813 Bonaparte Ave.—18

Squad leader 3 . . . Banner 4 . . . bowling 4.

There's no greater pleasure in life like meeting an old friend; except, perhaps, meeting a new one.

JOAN LEE PARR
2724 Huntingdon Ave.—11

Usher 3,4 . . . tennis 2 . . . UNY 4.

Education is the principal thing; therefore get education, but with all thy getting, get understanding.

SUE ANN PARR
600 Bartlett Ave.—18

Bank 3,4 . . . hall marshal 4 . . . cafeteria 4 . . . usher 4.

The fear of the Lord is the beginning of knowledge: But fools despise wisdom and instruction.

CAROL
JOANNE PARRISH
Bellona Ave., Ruxton—4

Student Council 2 . . . orchestra 2,3,4 . . . basketball 2 . . . bowling 3,4 . . . City-Eastern Chorus 2,3 . . . locker marshal 3 . . . hall marshal 4 . . . Echo ad committee 4.

May the hinges of friendship never rust.

RUTH
ROBERTA PASELA
3347 Belair Rd.—13

Safety Council 4 . . . UNY 4 . . . City-Eastern Chorus 2 . . . Music Festival 3 . . . squad leader 2,3 . . . tennis 2 . . . archery 2 . . badminton 2

He is truly happy who makes others happy.

BEVERLY
ANN PEDDLE
127 Edgevale Rd.—10

Garland club 3 . . . badminton 2 . . . UNY representative 4 . . . home economics library marshal 4.

To err is human, to forgive is divine.

DORIS ELLEN PEETZ
2604 E. Hoffman St.—13

Echo representative 4 . . . UNY 4 . . . FTA 4 . . . library aide 4 . . . office marshal 4 . . . cafeteria marshal 4 . . . usher 4.

Genius is a gift of the gods, but talent is our affair; and with untiring patience one can acquire talent in the end.

JEAN ANNE PENMAN
283 Spring Court—31

Softball 2 . . . tennis 3 . . . bowling 3 . . . garland bearer 3 . . . usher 3 . . . Y-Teens 2 . . . Echo ad representative 4 . . . Echo 4.

The best way to make a friend is to be one.

DOROTHY
ELAINE PFAFF
4365 Sheldon Ave.—6

Basketball 2,3 . . . Griffin Club 3 . . . UNY 2 . . . garland bearer 3 . . . Echo 4 . . . prom decorating committee 3 . . . hall marshal 3,4 . . . softball 2 . . . Dramatic Club 2.

The day you break your faith with friends, that day your right to friendship ends.

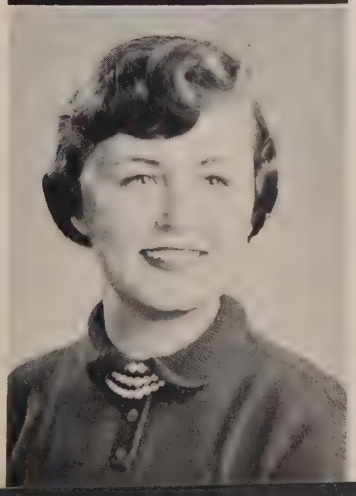

SHIRLEY MAE PFARR
705 E. Thirtieth St.—18

Garland bearer 3 . . . squad leader 2,3 . . . bank 2 . . . softball 4.

Love knows no winter; it is, and remains the sign of spring.

AUDREY
MAE PFEIFER
3409 Dudley Ave.—13

Year treasurer 2 . . . garland bearer 3 . . . usher 3 . . . Red Cross 3. . . boatride committee 3 . . . garland club 3 . . . UNY 4 . . . Student Council 4 . . . Griffin Club 2,3,4 . . . tennis 3.

Life is happiest when it is shared with someone.

JANET
FAYE PHILLIPS
4019 Roland Ave.—11

Basketball 2 . . . Griffin Club 3 . . . Dramatic Club 2 . . . hall marshal 4 . . . squad leader 4 . . . garland bearer 3 . . . usher 3.

To thine ownself be true and thou canst not then be false to any man.

MARTHA
ANN PILGRIM
1743 Homestead St.—18

Basketball 2 . . . bowling 2 . . . Student Council 4 . . . squad leader 4.

A smile today is a friend tomorrow.

MARY ELLEN PLACHT
2227 Chesterfield Ave.
—13

Student Council president 4, year representative 3 . . . Banner representative 2 . . . basketball 2,3,4 . . . tennis 2 . . . archery 2,3 . . . bowling 3,4 . . . usher 3 . . . garland bearer 3 . . . Echo 4 . . . cheerleader 2,3,4.

Happiness is the supreme object of existence.

ANNIE
M. PROVENZANO
4008 Echodale Ave.—6

Homeroom treasurer 2 . . . Y-Teens 2 . . . UNY 4.

Always keep your face toward the sun and the shadows will fall behind you.

JOAN M. PORTER
2213 E. Mura St.—13

Basketball 3 . . . squad leader 3,4 . . . tennis 4 . . . homeroom treasurer 4 . . . bowling captain 4.

Individuals may deceive and be deceived but no one ever deceived everybody, nor has everybody ever deceived any one.

HELEN
GWENDOLYN REA
1313 Crofton Rd.—12

Basketball V 2,3,4 . . . squad leader . . . softball 2.

We have two ears and only one tongue in order that we may hear more and speak less.

PATRICIA
ANN POTVIN
2202 Sulgrave Ave.—9

Glee Club 2,3,4 . . . squad leader 3,4 . . . Safety Council 4 . . . basketball 2,3,4, year team 2,3 . . . J.V. 2,3 . . . Senior Choir 4 . . . tennis 2 . . . health suite aide 3,4.

More things are wrought by prayer than this world dreams of.

BETTY
CATHERINE READ
3208 Glenmore Ave.—14

Banner 4 . . . squad leader 2 . . . Safety Council 3 . . . homeroom chairman 4 . . . bank 2 . . . Glee Club 3 . . . UNY 2,3,4 . . . bowling 2 . . . Red Cross aide 3.

A merry heart and a kindly soul maketh a rich man.

DORIS ELAINE PREM
2510 Harford Rd.—18

Homeroom treasurer 2 . . . basketball 2 . . . archery 3 . . . tennis 3 . . . marshal 3,4 . . . table tennis 3 . . . usher 3 . . . Echo literary staff 4 . . . bowling 4 . . . badminton 4 . . . senior play 4 . . . squad leader 2.3.4.

Aim for the stars even if you only reach the clouds.

KATHLEEN REDMOND
421 N. Patterson Park Ave.
—31

Garland bearer 3.

It is hard to fail; but it is worse never to have tried to succeed.

MARY
LOUISE REHBERGER
4361 Sheldon Ave.—6

Swimming 2 . . . archery 2,3,4 . . . golf 3 . . . basketball 2,3,4 . . . badminton 4 . . . tennis 4 . . . bank 2,3 . . . usher 3 . . . garland bearer 3 . . . UNY 3,4 . . . play selection 3 . . . marshal 4 . . . Echo 4.

Keep thy heart with all diligence; for out of it are the issues of life.

SALLY LOU REILLY
1112 Greenmount Ave.
—2

Badminton 4 . . . Senior Choir 4 . . . Music Festival 3,4.

Youth fades; love droops; the leaves of friendship fall; a mother's secret hopes outlive them all.

JOANNE MARIE
PRESTON REISTER
1625 E. Cold Spring Lane
—18

Class play 2,4 . . . Dramatic Club 3,4 . . . softball 2 . . . Y-Teens 3 . . . table tennis 3 . . . garland bearer 3 . . . prom committee 3 . . . locker monitor 3 . . . library marshal 3,4 . . . UNY 4 . . . bowling 4.

To thine ownself be true.

MYRNA RHOADS
3304 Beverly Rd.—14

Hall marshal 3,4 . . . gym marshal 3 . . . . garland bearer 3 . . . Senior Choir 4 . . . Music Festival 3.

To err is human; to forgive divine.

CAROLE
J. RICHARDSON
2400 Arlington Ave.—14

Homeroom treasurer 3 . . . homeroom vice-president 4.

Laugh and the world laughs with you; weep and you weep alone.

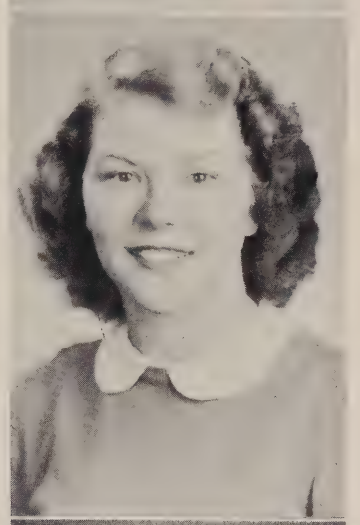

DOROTHY
LEE RIDDLEBERGER
1100 Forrest St.—2

Delegate 2 . . . homeroom secretary 2,4 . . . garland bearer 3 . . . Glee Club 4 . . . home economics librarian 3,4.

Kindness is a language that the deaf can hear and the blind can see.

JOAN PHYLIS RIEMER
311 S. Bouldin St.—24

Garland bearer 3 . . . garland club 3 . . . Echo ad representative 4 . . . Echo 4 . . . usher 4 . . . UNY 4 . . . bowling 2,3,4 . . . golf 2,3 . . . tennis 3 . . . badminton 4.

Bodily exercise profits little, but godliness is profitable unto all things.

DARLENE
TERESE ROBERTS
1205 N. Potomac St.—13

UNY 4 . . . badminton 4 . . . garland bearer 3 . . . tennis 3 . . . archery 4.

He that dwelleth in love dwelleth in God, for God is Love.

SALLY ROBERTS
427 Kenneth Square—12

Math class president 3 . . . bank teller 3 . . . play prompter 4 . . . prom committee 3 . . . Senior Choir 4 . . . Glee Club 4 . . . garland bearer 3 . . . marshal 3,4 . . . squad leader 4 . . . tennis 2,3 . . . basketball 2.

Happiness does away with ugliness, and even makes the beauty of beauty.

MARY ROYCROFT
1511 N. Milton Ave.—13

Usher 2 . . . garland bearer 3 . . . home economics librarian 3 . . . UNY 4.

It is better to have one friend of great value than many friends who are good for nothing.

BETSY
PAULINE ROSS
1036 Hewitt Way—5

Dramatic Club 2,3,4 . . . year play 2,4 . . . Glee Club 3,4 . . . Senior Choir 4 . . . City-Eastern Chorus 3 . . . hall marshal 2 . . . cafeteria hostess 4 . . . tennis 3 . . . basketball 4 . . . operetta 4.

Reason lies between the spur and the bridle.

BEVERLY
LOU RUEFFEL
3512 Brendan Ave.—13

Echo art staff 4 . . . garland bearer 3 . . . usher 3 . . . archery 2, V 3 . . . basketball 2,3, year team 2 . . . badminton 2 . . . tennis 2,3 . . . swimming 3 . . . Future Teachers of America 4.

He who has many friends is truly ich.

VERONICA
MARIE ROSTKOWSKI
4617 Schenley Rd.—10

Softball 2 . . . making garlands 3 . . . Banner typist 3,4 . . . Echo typist 4 . . . bank 4 . . . UNY 4 . . . bowling 4 . . . archery 4.

Be true to your word, your work, and your friends.

ANNE R. RUHL
119 Bellemore Rd.—10

Homeroom treasurer 3,4 . . . Echo circulation manager 4 . . . Echo literary staff 4 . . . squad leader 3 . . . basketball 2,3,4 . . . bowling 4 . . . clerk 2 . . . usher 3.

He has achieved success who has lived well, laughed often, and loved much.

EILEEN
M. ROTHGABER
2557 Kirk Ave.—18

UNY 4 . . . garland club 3 . . . swimming 4 . . . tennis 4.

The present contains nothing more than the past, and what is found in the effect was already in the cause.

NANCY A. RULEY
2711 Pelham Ave—13

Homeroom president 3 . . . cheerleader 2,3,4 . . . Student Council 2 . . . prom committee 3 . . . squad leader 4 . . . delegate 2.

It doesn't matter how you live but how well.

ANNA
LOUISE RUSSLER
1133 Valley St.—2

Music Festival 3,4 . . . Banner typist 3,4 . . . Echo typist 4 . . . making garlands 3 . . . bank 2,3 . . . clerk 2.

The thing that goes the farthest, toward making life worthwhile, that costs the least and does the most, is just a happy smile.

MARY
LOU SCHNEEHAGEN
2805 Kildaire Drive—14

Y-Teens 2 . . . bank assistant 3 . . . garland bearer 4.

The world is full of willing people; some willing to work; the rest willing to let them.

DELORES
FAYE SANGTINETTE
1502 Northwick Rd.—18

Y-Teens 2 . . . home economics marshal 3 . . . library marshal 3 . . . Glee Club 3,4 . . . UNY 4 . . . hall marshal 4 . . . Senior Choir 4.

If ye have faith as a grain of mustard seed — nothing shall be impossible unto you.

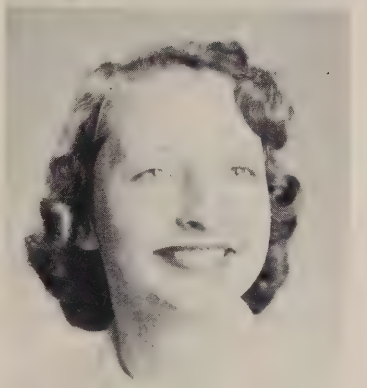

DONNA
RAE SCHOENEICH
2913 Edison Highway—13

Homeroom president 2 . . . clerk 3 . . . usher 3 . . . Echo representative 4.

Nothing great was ever achieved without enthusiasm.

MARIAN T. SCHEDER
113 Enfield Rd.—12

Tennis 2 . . . basketball 2 . . . squad leader 2,4 . . . Griffin Club 3 . . . garland bearer 3 . . . guide 4 . . . office marshal 4 . . . Echo 3 . . . Echo Associate Photography Editor 4 . . . play selection committee 4.

If you have something to do, something to love and something to look forward to, you have happiness.

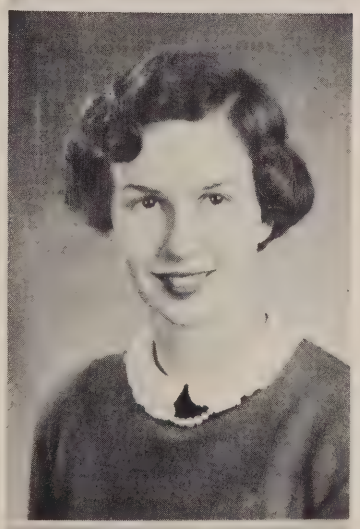

NORMA M. SCHOLLIAN
1502 Montford Ave.—13

Banner representative 2 . . . Echo representative 3 . . . garland bearer 3 . . . UNY 2,3,4 . . . hall marshal 3,4 . . . home economics marshal 3 . . . home economics librarian 4 . . . Math Club 2.

An idle brain is the devil's workshop.

MARLENE
SCHEINDLINGER
3508 Bank St.—24

Tennis 2 . . . swimming 2 . . . clerk 2 . . . prom decorating committee 3 . . . delegate 3 . . . garland bearer 3 . . . Griffin Club 3 . . . office marshal 3 . . . play selection committee 4 . . . Banner 4 . . . Echo 4.

God obligeth no man to do more than he hath given him the ability to perform.

ELIZABETH
ANNE SCHWARTZ
2013 Cliftwood Ave.—13

Bowling 2,3,4 . . . garland bearer 3 . . . homeroom vice-president 3 . . . volleyball 3,4 . . . basketball 2,4 . . . bank representative 4.

It's better to have loved and lost, then never to be loved at all.

HARRIET ANN SCOTT
5803 Willowton Ave.—14

Dramatic Club 2,3,4 . . . Glee Club 3,4 . . . hall marshal 4 . . . class play 2,4 . . . homeroom president 3 . . . City-Eastern Chorus 3 . . . Senior Choir . . . squad leader 2,3.

When my cue comes, call me, and I will answer.

JOAN
MARLENE SCOTT
4258 Sheldon Ave.—6

Glee Club 2,3,4 . . . City-Eastern Chorus 2,3 . . . class song committee 2 . . . Senior Choir 4 . . . volleyball 2,3 . . . basketball 3 . . . clerk 2 . . . UNY 3 . . . hall, office marshal 2,3,4 . . . Music Festival 2,3,4.

Trust in the Lord with all thine heart and lean not to thine own understandings.

BARBARA M. SEWARD
4202 Edgehill Ave.—11

Student Council 2 . . . Banner representative 3 . . . Echo representative 3 . . . bowling 3 . . . hall marshal 4 . . . assembly committee 2 . . . Echo typist 4 . . . Banner typist 3,4 . . . Senior Choir 4 . . . delegate 2 . . . bank 4 . . . usher 2.

The best ship is friendship.

SANDRA B. SHEPARD
4132 Westview Rd.—18

Echo Editor-in-Chief 4 . . . play committee 4 . . . garland bearer 3 . . . boat-ride committee 3 . . . tennis 2,3,4 . . . basketball 2,3,4 . . . hockey V 3 . . . archery 3 . . . bowling 2 . . . badminton 2 . . . homeroom treasurer 2 . . . usher 3.

Where there is love God is.

DOROTHY SHIPLEY
1525 Medford Rd.—18

Homeroom vice-president 4 . . . usher 3.

Make the most of life while you may; life is short and wears away.

SHIRLEY
LUCILLE SHIPLEY
1803 N. Collington Ave.
—13

Basketball 2 . . . homeroom committee 2,4 . . . City-Eastern Chorus 2 . . . Music Festival 2,3,4 . . . Senior Choir 4.

Live, love, laugh, and be happy.

MARIE L. SICA
3404 Juneway—13

Bank representative 2 . . . home economics marshal 3 . . . badminton 2 . . . basketball 3 . . . squad leader 2,3.

The four essentials of life are: something to do, something to hope for, someone to love, and someone to love you.

CAROL
HELEN SKAGGS
1325 Ensor St.—2

Music Festival 3,4 . . . Safety Council 2,3,4 . . . Safety Council, assistant secretary 3, 4. . . squad leader 2 . . . Senior Choir 4 . . . bank assistant 2 . . . bowling 4 . . . volleyball 4.

'Tis better to have loved and lost than never to have loved at all.

BETTY ANN SMITH
3811 Canterbury Rd.—18

Squad leader 2,4 . . . basketball 2,3 . . . clerk 2,3,4 . . . usher 3 . . . garland bearer 3 . . . homeroom treasurer 2 . . . Echo representative 4 . . . Banner 4 . . . garland club 3.

Live for today; yesterday is past and tomorrow shall never come.

CLAUDETTE D. SMITH
1510 Lakeside Ave.—18

Glee Club 2,3,4, vice officer 4 . . . gym, hall marshal 3,4 . . . City-Eastern Chorus 2,3 . . . operetta 4 . . . usher 3 . . . garland club 3 . . . Echo representative 4 . . . squad leader 3 . . . badminton 2. . . . bowling 4.

With what judgement ye judge, ye shall be judged.

JACQUELINE
JEAN SMITH
1518 Lockwood Rd.—18

Junior play . . . senior play . . . homeroom treasurer 4 . . . home economics library marshal 3 . . . UNY 2,3 . . . bank representative 3,4 . . . play selection committee 4.

If you would be loved, love and be lovable.

JOAN SMITH
4022 Alameda Blvd.—18

Tennis 2 . . . archery V 2 . . . squad leader 2 . . . Dramatic Club 2 . . . office marshal 3 . . . home economics librarian 4 . . . UNY 4.

If you can't be a pine on the top of the hill, be the best little shrub in the valley.

JOYCE E. SMITH
2802 Goodwood Rd.—14

Swimming 2,3 . . . archery 3 . . . golf 3 . . . garland bearer 3 . . . homeroom secretary 3 . . . homeroom treasurer 4 . . . UNY 3,4 . . . Typing Club.

Friendship often ends in love; but love in friendship — never.

PATRICIA J. SMITH
2915 Rueckert Ave.—14

Banner representative 2 . . . softball 2,3 . . . volleyball 3 . . . garland bearer 3 . . . squad leader 3,4 . . . Student Council 4 . . . prom representative 3 . . . Glee Club 4 . . . Senior Choir 4 . . . hall marshal 4.

There is not enough darkness in all the world to put out the light of one small candle.

GLADYS SNYDER
3308 Batavia Ave.—14

Basketball 2 . . . softball 2 . . . tennis 2 . . . table tennis 2 . . . Y-Teens 3.

It's nice to be important, but it's more important to be nice.

BETTY
JEAN SOUTHER
213 W. Twenty-seventh St.
—11

Basketball 2 . . . tennis 2 . . . Y-Teens 2 . . . home economics marshal 3.

Make new friends today; keep the old, one is silver, the other gold.

EVELYN H. SPEIRS
3114 E. Federal St.—13

Glee Club 4 . . . hall marshal 4 . . . UNY 4 . . . Senior Choir 4.

The moving finger writes, and having writ, moves on.

EVELYN
STAIGERWALD
211 S. Bouldin St.—24

Archery 2,3 . . . swimming 2 . . . Banner Sports Editor 4 . . . badminton 2,3,4 . . . basketball 2,3,4 . . . tennis 2,3,4 . . . garland club 3 . . . garland bearer 3 . . . Echo Associate Editor 4 . . . squad leader 2,3,4.

Man shall not live by bread alone, but by every word of God.

MARY
SUSAN STALEY
2902 Kildaire Drive—14

Student Council 3 . . . play committee 2,3,4 . . . UNY 3,4 . . . class play 4 . . . garland bearer 3 . . . squad leader 2,3 . . . tennis 2 . . . softball 3 . . . basketball 3.

Beauty is truth, truth beauty — that is all you know on earth, and all you need to know.

LEE
SUTER STEINWALD
4415 Sedgwick Rd.—10

Year secretary 2 . . . homeroom vice-president 2 . . . squad leader 2 . . . badminton V 2,3,4 . . . Glee Club 2,3,4 . . . tennis 2 . . . basketball 3,4, year team 2 . . . usher 3 . . . Echo representative 4.

Live for today; yesterday is gone forever; tomorrow shall never come.

NANCY
ANNE STEPHENS
3400 Toone St.—24

Glee Club 2,3,4 . . . golf 2 . . . archery 2 . . . hall marshal 4 . . . Echo circulation staff 4 . . . co-chairman properties committee 3 . . . assembly chairman 4 . . . garland bearer 3 . . . Griffin Club 3 . . . guide 4.

Good humor is said to be the very best article of dress one can wear in society.

SANDRA
JOYCE STERLING
2224 Garrison Blvd.—16

Student Council 3,4 . . . cafeteria chairman 4 . . . Banner Advertising Manager 4 . . . homeroom treasurer 2 . . . Echo ad and subscription representative 4 . . . garland bearer 3 . . . squad leader 2,3 . . . basketball 2,4 . . . year team 2 . . . hockey J.V. 2.

He who is not satisfied with himself or his correctness will grow and learn many things.

HARRIET
ELAINE STEVENS
4702 Kernwood Ave.—12

Basketball, year team, 2,3, 4, J.V. 3 . . . softball 2,3, 4, J.V. 3 . . . hockey 2,3,4 V 4, J.V. 2,3 . . . tennis 2,3 . . . Glee Club 2,3,4, secretary 4 . . . costume committee 2 . . . properties committee 4 . . . play committee 4 . . . usher 3.

We find in life exactly what we put into it.

NANCY
BELLE STEVENS
2802 Guilford Ave.—18

Griffin Club 2,3,4 . . . home economics marshal 3 . . . garland bearer 3 . . . usher 3 . . . homeroom secretary 4 . . . tennis 2 . . . archery 2 . . . squad leader 2 . . . UNY 4.

He, who seeks, finds.

ROBERTA
R. STINEHART
1217 Ramblewood Rd.—12

Homeroom president 4 . . . Dramatic Club 2 . . . hall marshal 2,4 . . . UNY 2,4 . . . prom committee 3 . . . orchestra committee 4 . . . garland bearer 3 . . . garland club 3 . . . usher 3,4.

Forms vary in a thousand ways; objects are not of one measure.

BURDELL STREET
3704 Parkside Drive—6

Squad leader 4 . . . garland bearer 3 . . . Sophomore day decorating committee 2.

He that dwelleth in love, dwelleth in God; for God is Love.

NANCY ANN STONE
113 Bellemore Rd.—10

Badminton V 3,4 . . . swimming 2,3 . . . basketball 2,3,4 . . . tennis 2,3 . . . hockey J.V. 2 . . archery 4 . . . golf 3 . . . table tennis 3 . . . usher 3 . . . garland bearer 3 . . . prom chairman 3 . . . Echo 4.

Give to the world the best you have, and the best will come back to you.

JUDITH STRINGFIELD
101 E. Twenty-second St. —18

Softball 2 . . . usher 2.

A thing of beauty is a joy forever.

JOAN STOUT
3201 Kenyon Ave.—13

Bank representative 2 . . . archery 2 . . . garland bearer 3.

Happiness is found by making others happy.

PATRICIA
ANNE STRONG
712 Reservoir St.—17

Swimming 3,4 . . . golf 2 . . . Dramatic Club 2 . . . usher 3 . . . squad leader 2,3 . . . UNY 2 . . . play committee 2.

There are three times in a man's life when it pays him to do best: yesterday, today and tomorrow.

BARBARA
TOWNSHEND STOWE
918 Webb Court—2

Banner 4 . . . homeroom president 4 . . . UNY 4 . . . hall marshal 4 . . . squad leader 3,4 . . . delegate 3.

'Tisn't life that matters. 'Tis the courage you bring to it.

ALVINA LEE STUNZ
3301 Chestnut Ave.—11

Guide 4 . . . Banner typist 3,4 . . . Music Festival 3,4 . . . Echo Copy Editor 4 . . . garland bearer 3 . . . making garlands 3 . . . Senior Choir 4 . . . locker marshal 4 . . . cafeteria hostess 4 . . . UNY 4 . . . hall marshal 4.

Remember a frown is only a smile turned upside down.

SHIRLEY SULLIVAN
3324 Lyndale Ave.—13

Homeroom president 2,3 . . . Glee Club 3 . . . basketball 3 . . . garland bearer 3 . . . City-Eastern Chorus 3 . . . squad leader 2,3 . . . prom representative 3.

Slow to anger, quick to smile, are the things that make a friend worthwhile.

MARY
LOUISE TALBOTT
4810 Holder Ave.—14

Orchestra 3,4 . . . Echo representative 3 . . . tennis 2,3 . . . badminton 2 . . . table tennis 2 . . . clerk 2 . . . City-Eastern Orchestra 4.

He that dwelleth in love, dwelleth in God; for God is Love.

NANCY
ELVA SWAYNE
640 Deepdene Rd.—10

Senior Choir . . . Music Festival 3,4 . . . squad leader 2 . . . Echo 4 . . . Banner 4 . . . bowling 2,4 . . . basketball 2 . . . softball 2 . . . swimming 3 . . . golf 3 . . . tennis 4 . . . badminton 4 . . . hall marshal 4.

Life, love, and friendship are worth more than the wealth of the world.

MARION
DOROTHY TALSEK
807 N. Chester St.—5

Archery 2 . . . Music Festival 2,4 . . . delegate 3 . . . badminton 4 . . . UNY 2,4 . . . Glee Club 4.

Life begins tomorrow.

JOAN R. SWEGLAR
3015 Echodale Ave.—14

Delegate 2 . . . squad leader 2 . . . golf 3 . . . garland bearer 3 . . . archery 3 . . . Typing Club 3.

The three great keys to happiness are: something to do, someone to love, and something to hope for.

EPP TAMMARU
2519 Guilford Ave.—18

Volleyball 2,3 . . . swimming 2,3,4 . . . UNY 4 . . . Modern Language Club 2, 3 . . . garland bearer 3 . . . guide 4.

Education is one of the golden keys to success and happiness.

FRANCES
HELEN SWIFT
1405 Elmtree St.—26

Glee Club 3,4 . . . Banner 4 . . . tennis 4 . . . garland bearer 3 . . . Senior Choir 4.

The difficulty in life is the choice.

BARBARA
ANN TAYLOR
1825 McHenry St.—23

UNY 3,4 . . . garland club 3 . . . locker monitor 4 . . . counter 3 . . . guide 4.

The Judgments of the Lord are true and righteous altogether.

EDNA R. TENNEY
619 N. Bouldin St.—5

Tennis 2 . . . bowling 2,3,4 . . . archery 2,3,4 . . . garland bearer 3 . . . making garlands 3 . . . locker marshal 3 . . . Banner typist 3,4 . . . bank representative 3 . . . hall marshal 4 . . . Echo typist 4 . . . UNY 4.

To-morrow? 'Tis not ours to know that we again shall see the flowers, To-morrow is the gods' — but, oh! To-day is ours.

EVANGELINE THEODOSIOS
2136 Aiken St.—18

Softball 2 . . . Red Cross 2,3 . . . Student Council 2,3 . . . squad leader 2,3 . . . usher 3 . . . home economics librarian 3,4 . . . year treasurer 4 . . . senior play . . . bowling 4.

To thine own self be true.

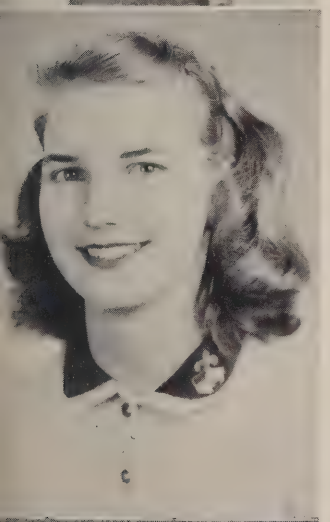

CAROLYN THOMAS
3572 Poole St.—11

Bank representative 2,3 . . . garland bearer 3 . . . squad leader 3,4 . . . softball 4.

Nothing that we do is done in vain.

DOLORES TIMMONS
2037 E. Thirty-first St.—18

Echo Associate Art Edior 4 . . . Echo 3 . . . bowling 2,4 . . . garland bearer 3 . . . UNY 4 . . . UNY representative 4.

In all things I will do my best and leave the rest to the Infinite.

DIANE JEANNE TOWNER
4800 Loch Raven Blvd.—12

Badminton 2,3 . . . tennis 3 . . . table tennis 3 . . . bowling 3 . . . volleyball 3 . . . swimming 3 . . . delegate 2 . . . locker monitor 3 . . . garland bearer 3 . . . hall marshal 4.

The most utterly lost of all days, is that in which you have not once laughed.

WILMA CHARLOTTE TRIESHMAN
2829 Northern Parkway—14

Homeroom president 3,4 . . . bank representative 2 . . . tennis 2,4 . . . basketball 2 . . . usher 3 . . . garland club 2 . . . prom representative 4 . . . hall marshal 4 . . . squad leader 4.

Charm strikes the eye, but merit wins the soul.

MARGUERITE R. VANSANT
3015 Glenmore Ave.—14

Delegate 2 . . . bowling 2,3,4 . . . tennis 3 . . . garland bearer 3 . . . Music Festival 3,4 . . . Senior Choir 4 . . . badminton 4 . . . hall marshal 4 . . . Echo ad representative 4 . . . UNY 4.

To climb steep hills requires slow pace at first.

JANET PATRICIA VELASCO
3841 Monterey Rd.—18

Table tennis 2 . . . bank representative 2 . . . Safety Council 2 . . . Banner representative 3 . . . garland club 3 . . . Music Festival 2,3,4 . . . Glee Club 3,4 . . . Senior Choir 4.

It is better to have loved and lost, than never to have loved at all.

ANNA M. VIDI
5901 Winthrope Ave.—6

Garland bearer 3 . . . usher 3 . . . office marshal 3,4 . . . FTA 4 . . . Safety Council representative 4 . . . bank 4.

The great essentials of happiness are something to do, someone to love, and something to hope for.

MARGARET
JANET VINTON
2904 Markley Ave.—14

Garland bearer 3 . . . home economics marshal 4 . . . bank representative 4.

The greatest essentials of happiness are: something to do, something to love, and something to look forward to.

JOVANNA
ROSE VITTELLO
3000 E. Federal St.—13

Home economics library marshal 2 . . . UNY 2,3,4 . . . gym marshal 3,4 . . . tennis 4.

Precepts of law are these: live correctly, do an injury to none, and render every man his own.

MARY
BARBARA VOELKEL
312 Radnor Rd.—12

Glee Club 2,3,4 . . . City-Eastern Chorus 2,3 . . . office marshal 4 . . . bowling 4 . . . homeroom vice-president 4 . . . Griffin Club 4 . . . Senior Choir 4 . . . squad leader 2,3 . . . garland club 3 . . . Music Festival 2,3,4 . . . operetta 4.

Do unto others as you would have them do unto you.

HILDA R. VOIT
1319 S. Charles St.—30

Student Council alternate 4 . . . home economics librarian 4 . . . squad leader 3,4 . . . Y-Teens 2 . . . UNY 3,4 . . . Typing Club 3 . . . Clothing Club 3,4 . . . basketball 2,3,4.

The best thing in life is to love and be loved in return.

SHIRLEY WAGNER
1803 Casadel Ave.—30

Homeroom president 3,4 . . . Glee Club 3,4 . . . Music Festival 2,3,4 . . . hall marshal 3,4 . . . making garlands 3 . . . Banner typist 3,4 . . . Senior Choir 4 . . . Echo typist 4 . . . UNY 4.

May He who ordained that we should meet, be with you and bless you until we meet again.

BARBARA ARLENE
WALDHAUSER
2020 Hillenwood Rd.—14

Red Cross representative 2 . . . UNY 2,3 . . . prom representative 3 . . . Echo ad committee 4.

Life has loveliness to sell.

AUDREY H. WALKER
5925 Sefton Ave.—14

Tennis 3 . . . Echo 4 . . . Griffin Club 4 . . . UNY 4 . . . badminton 4 . . . archery 4.

One thing is forever good; that one thing is success.

SALLY WATSON
6309 Brook Ave.—6

Year vice-president 2 . . . homeroom president 2 . . . Student Council secretary 4 . . . garland bearer 3 . . . usher 3 . . . Echo 4 . . . play property chairman 3 . . . cheerleader 2,3,4 . . . bowling 2,3,4 . . . archery 2,3 . . . tennis 2.

You must look into people as well as at them.

JEAN
B. WIEFENBACH
3013 White Ave.—14

Archery V 2,3,4, coach 3,4 . . . clerk 2,3 . . . squad leader 2,3 . . . badminton 4 . . . swimming 3 . . . usher 3 . . . golf 2,4 . . . tennis 2,3.

A good archer is known not for his arrows, but his aim.

SONYA
SARA WEINSTEIN
4315 Belvieu Ave.—15

Homeroom president 2... play selection committee 2,3 . . . archery 2 . . . golf 2 . . . prom committee 3,4 . . . Art Appreciation Club 3 . . . UNY 2 . . . garland making 3.

Quality not quantity.

JEANNE WILDMAN
532 Arlington Ave.—12

Student Council 2 . . . swimming 2 . . . usher 2 . . . Dramatic Club 3 . . . UNY 2,3,4 . . . home economics librarian 4.

Gratitude is the sign of noble souls.

LORRAINE
E. WESTGATE
1516 Waverly Way—12

UNY 4 . . . Glee Club 4 . . . Senior Choir 4 . . . swimming 2,3 . . . softball 2 . . .tennis 2 . . . badminton 2 . . . archery 4.

A winner never quits and a quitter never wins.

SHIRLEY
JUNE WILKINS
4635 Kernwood Ave.—12

Squad leader 2 . . . basketball 2,3 . . . tennis 2 . . . usher 3 . . . Echo representative 4 . . . hall marshal 2.

The world is a beautiful book, but of little use to him who cannot read.

JUDITH
ANN WETZEL
4605 Mainfield Ave.—14

Homeroom president 2,3 . . . softball 2 . . . tennis 2 . . . squad leader 2,3 . . . Banner 3 . . . basketball 3,4 . . . senior play . . . bank 4 . . . garland bearer 3 . . . usher 3 . . . Banner Feature Editor 4 . . . marshal 2,4.

The World's no better if we worry, life's no longer if we hurry.

RUTH MARIE WILLE
2036 Robb St.—18

Archery 2 . . . home economics marshal 4 . . . office marshal 4 . . . bank representative 2,3,4 . . . UNY 3 . . . clerk 3.

The best thing you'll ever learn is just to love and be loved in return.

BETTE LEE WILLIS
1758 Carswell St.—18

Archery 2,3 . . . bank representative 4 . . . Dramatic Club 4 . . . garland club 3 . . . guide 4 . . . squad leader 3.

Be true to your word, your work, and your friends.

FRANCES
ELIZABETH WILLS
1058 Cameron Rd.—12

Glee Club 2,3,4 . . . City-Eastern Chorus 2,3 . . . Senior Choir . . . Music Festival 2,3 . . . usher 3 . . . squadleader 4 . . . bank representative 4 . . . tennis 4 . . . operetta 4 . . . class accompanist 2,3, 4 . . . Banner music reporter 4.

Let me walk through life with a song in my heart.

CAROL LEE WILSON
2812 Alameda Blvd.—18

Student Council 4 . . . Banner 2,3 . . . bowling 2,3,4 . . . basketball 2,3,4 . . . volleyball 2,3,4 . . . softball 2 . . . badminton 3 . . . usher 3 . . . table tennis 3.

Sometimes be sharp, never be flat, always be natural.

SIDNEY M. WILSON
Saint Michaels, Maryland

Hall marshal 2,3,4 . . . Dramatic Club 2,3 . . . Student Council 2,3 . . . class play 2,3,4 . . . prom committee 3 . . . squad leader 3 . . . Echo representative 2 . . . garland bearer 3 . . . usher 3,4.

One touch of nature makes the whole world kin.

SHIRLEY
LEE WITTIG
3722 Ridgecroft Rd.—6

UNY 3,4 . . . bank 4 . . . home economics marshal 3,4 . . . squad leader 4 . . . Echo 4.

Success is counted sweetest, by those who ne'er succeed.

WANDA WOERNLE
3100 Southern Ave.—14

Archery 2,3 . . . golf 3 . . . table tennis 3 . . . tennis 2,4 . . . bowling 4 . . . UNY 2,3 . . . garland bearer 2,3 . . . usher 3 . . . prom committee 3 . . . prom representative 4 . . . Safety Council secretary 4 . . . marshal 4.

I opened the door of my heart, and behold: there was music within and a song.

ELAINE
VIVIAN WOLF
2804 Pelham Ave.—13

Archery 2 . . . tennis 2 . . . badminton 2 . . . Shorthand Club 3 . . . squad leader 2,3 . . . City-Eastern Chorus 2 . . . Music Festival 2,3.

The greatest thing you'll ever learn is just to love and be loved in return.

SHIRLEY J. WOLF
5028 Edgar Terrace—14

Y-Teens 2 . . . homeroom president 2,4 . . . tennis 2 . . . swimming 4 . . . garland bearer 3 . . . UNY 2.

The greatest essentials of happiness are : something to do, something to love, and something to look forward to.

SHIRLEY
ANN WOLFERMAN
436 N. Linwood Ave.—24

Echo representative 2 . . . home economics marshal 3 . . . Red Cross representative 3 . . . garland bearer 3.

Today is the tomorrow you worried about yesterday.

MARGARET
LORRAINE WOLFORD
2211 Bowleys Lane—6

Tennis 2,3 . . . table tennis 2 . . . basketball 2,3 . . . softball 2 . . . garland bearer 3.

To love and to be loved is the greatest happiness in existence.

ROSE MARIE YESSEN
1540 Shadyside Rd.—18

Golf 2 . . . archery 2 . . . volleyball 3 . . . usher 3 . . . swimming 4 . . . basketball 4 . . . UNY 3,4 . . . office marshal 3 . . . delegate 3 . . . clerk 4 . . . Y-Teens 2,3 . . . Clothing Club 3 . . . Griffin Club 3,4.

The day you break your faith with friends; that day your right to friendship ends.

MILDRED M. YOCKEL
4301 Stanwood Ave.—6

Squad leader 3 . . . bowling 2 . . . badminton 4.

The only way to have a friend is to be one.

DOROTHY YOUNG
1910 Kennedy Ave.—18

Archery 2 . . . tennis 2 . . . UNY 2,3,4 . . . home economics librarian 4.

Self-conceit may lead to self-destruction.

MARLENE
ANNETTE YOUNG
3611 Hamilton Ave.—14

Basketball 2,3,4 . . . softball 2,4, V 3 . . . archery 2 . . . cafeteria committee 4 . . . garland bearer 3 . . . UNY 2 . . . usher 3 . . . volleyball 2,3,4 . . . basketball referee 2,3,4 . . . softball umpire 2,3,4 . . . homeroom vice-president 3.

Friendship is a knot which angel hands have tied.

AMELIA ZACHAI
801 E. Belvedere Ave.—12

Squad leader 2,3,4 . . . Glee Club 2,4 . . . Senior Choir 4 . . . City-Eastern Chorus 2,3 . . . prom representative 3,4 . . . hall marshal 2.

What I must do is all that concerns me and not what people think.

RUTH
MARIE ZEPP
6211 Gernand Rd.—9

UNY 2 . . . tennis 2,3,4 . . . usher 3 . . . garland club 3 . . . home economics library marshal 3 . . . badminton V 3,4.

Give to the world the best you have and the best will come back to you.

LIGA ZIEMELIS
410 Markland Ave.—12

UNY 3,4 . . . Banner 4 . . . swimming 4.

So little done — so much to do.

JACQUELINE M. ZIFF
3304 Cedarhurst Rd.—14

Homeroom treasurer 3 . . . garland club 3 . . . garland bearer 3 . . . Banner typist 3,4 . . . Senior Choir 4 . . . Music Festival 3,4 . . . hall marshal 4 . . . Echo typist 4 . . . Echo representative 4.

The only way to have a friend is to be one.

VERA
CORDELIA ZOLLNER
830 Harford Court—2

Squad leader 2,4 . . . hall marshal 4 . . . Music Festival 2 . . . office marshal 4 . . . bowling 4 . . . volleyball 4.

To thine own self be true and it must follow as the night, the day. Thou canst not then be false to any man.

"Esse Quam Videri"

"Esse Quam Videri:" "To Be Rather Than To Seem!" This has been the motto of Eastern High School since about 1907 and has met its challenge throughout each year. Eastern has been a leader from the beginning and has made her name one to be honored and praised by all.

"To Be Rather Than To Seem" has been implanted within all of our hearts during our years at Eastern and has become part of our everyday philosophy. As we go forth into this world of today, entering all phases of life and meeting new people, we do so with this wise command upon our lips and imbedded deep in our minds: "Esse Quam Videri." Let us truly be the things we stand for not merely seeming to be in the minds of others.

History

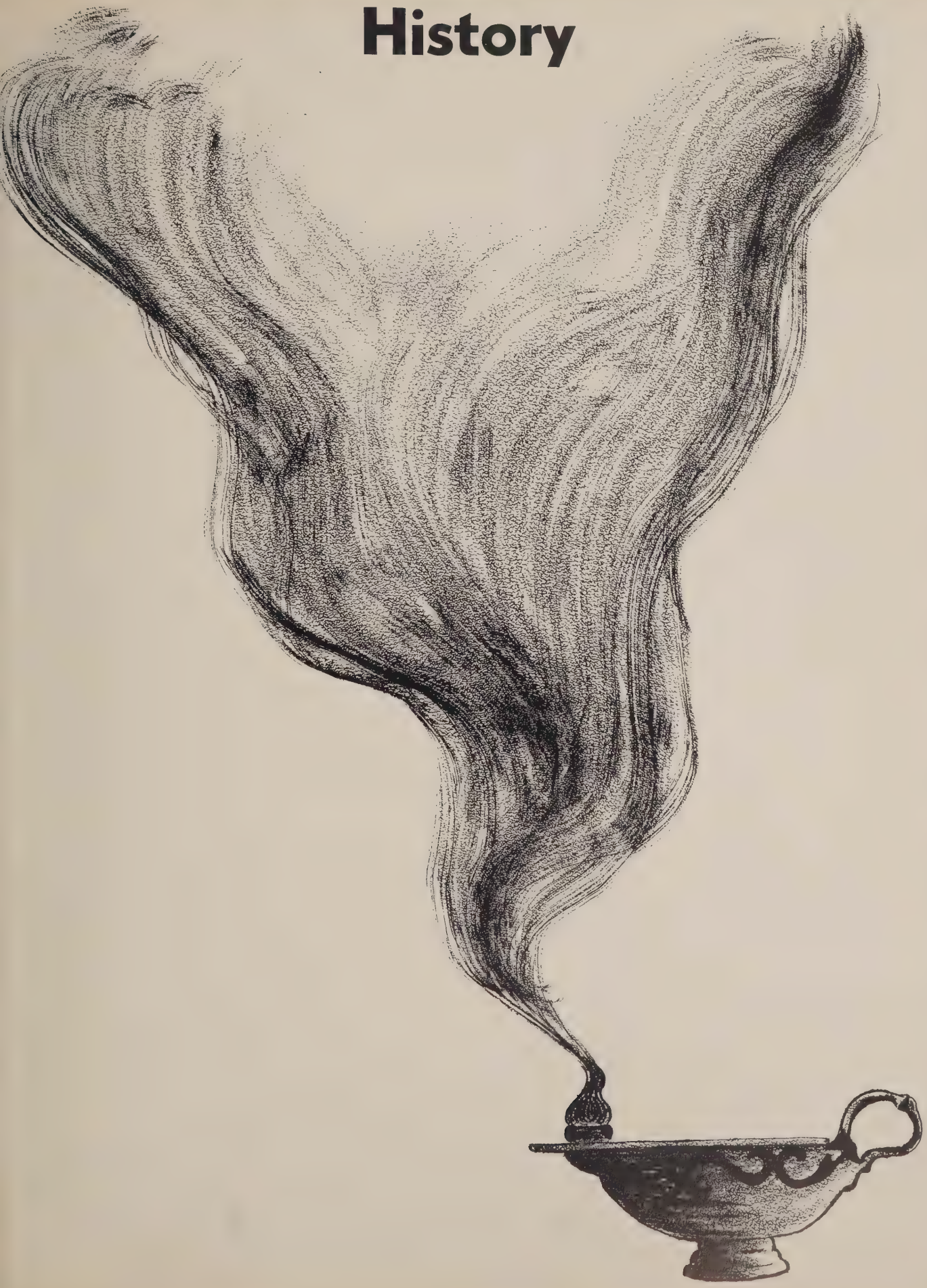

Sophomore Year

Sophomore Play

Presentation
of
Class Banner
to the
School

DESIGNERS
Patricia Hogan
Marion Nichols

Sophomore Year

Betty's Ancestors

CLASS OFFICERS

Helen Livanion
President

Sally Watson
Vice-President

Lee Steinwald
Secretary

Audrey Pfeifer
Treasurer

Class Meeting

Following the traditions of Eastern, the Sophomore Year Team, coached by Miss Elsie Hudak, displayed fine sportsmanship.

Sophomore Year

Dorothy L. Dedrick

Marion Kraus Geeple

The participation of the teachers during the entertainment of our first class meeting gave us a warmer welcome to Eastern.

Junior Year

We were eager to start our junior year and soon elected junior officers who led us through the year in many interesting activities.

President ..... Pat Allman
Vice-President ..... Jane Bannister
Secretary ..... Nancy Law
Treasurer ..... Anne Anderson

One of our first activities of the year was serving supper to the cast of the Senior Play at the dress rehearsal.

On Junior Day we proudly presented to the school our two-act play, "Dona Clarines."

Junior-Senior Boatride

As May 30 dawned bright and sunny, every Junior and Senior gave a little sigh of relief because today was the long awaited Junior-Senior Boatride. We came to school loaded down with food, cameras, and enthusiasm. Then at 2:00, we boarded buses which whisked us off to an enjoyable afternoon. Too soon our boatride of 1952 was over. The Seniors had turned our rings and we were looking forward to our eventful Senior year.

Starlight

November 10th finally arrived after much excited preparation. How hard we worked to change our gym into a magic ballroom. The lovely gowns, enchanting music, and gracious hostesses all added to our pleasure.

Fantasy

The beautiful decorations, clouds moving in a starlit midnight sky, put us in the mood for a wonderful time. All too soon the memorable evening came to a close, and we bade goodby to the friends, music, and lovely starlight which had made our prom so successful.

We Wove You

This year, the bearing of the garlands was more than just a parting tribute to the Seniors because '53 could truthfully say "We wove you rosy garlands."

Dressed in white for the occasion, we lined up excitedly, making ready to carry in the garlands and hold them high in the beautiful crisscross formation.

Rosy Garlands

Garland after garland under which the Seniors would march, filled the aisle, and every Junior's thoughts turned toward a Senior friend and wished that for her "Flowers would be ever nigh."

As we said farewell to the Seniors, we knew that we would always cherish the memory of being garland bearers, and looked forward to the day when we ourselves would walk under the garlands.

The Class of 1953
presents
Quality Street
by
J. M. Barrie

CAST

Miss Fannie Willoughby ..... Susan Hammond
Miss Henrietta Turnbull ..... Judy Wetzel
Miss Mary Willoughby ..... Jacquelyn Smith
Miss Susan Throessel ..... Joan Francis
Miss Phoebe Throessel ..... Joan Brettschneider
Patti ..... Patricia Peterson
Recruiting Sergeant ..... Harriett Scott
Valentine Brown ..... Sarah Bulin
Isabella ..... Betsy Ross
Arthur W. Thomson ..... Jane Hessenauer
Charlotte Parratt ..... Evangeline Theodosis
Ensign Blades ..... Patricia Allman
Harriett ..... Joanne Reister
Lieutenant Spicer .....Sandra Jackson
Old Soldier ..... Kathleen Browne

Children

Anne Andrews
Joanne Clark
Lois Frank
Shirley Bell
Flora Kelly
Doris Prem
Susan Staley
Elizabeth Kendall

Ladies at the Ball

Betty Ann Conrad
Margo Eggen
Sandra Sterling

Senior Play

It takes eight to tango!

Is there a doctor in the house?

Obey your orders sergeant!

The pause that refreshes.

Senior Highlights

A vivacious group of Seniors waiting to display their musical talent in the Senior Choir.

As the oaths of offices were taken a solemn stillness reigned through the auditorium.

The transfer of the school flag was both a memorable and inspiring event.

Seniors proudly participate in their gala day.

Our Last Christmas at Eastern

Alleluia! Oh, how the angels sang.

Candlelight Finale

All is calm, All is bright.

A joyous Christmas to all.

Farewell Assembly

Each member of the graduating class possessed a feeling of self-satisfaction as the dream of the Senior Farewell Assembly was fulfilled. Sentiment reigned high in the heart of every girl as she marched under the colorful garlands, because she had taken part in the making of these wreaths.

The Reverend James S. Cox, our guest speaker, presented to us the fundamental principles of a full and satisfying life. Because of his appropriate illustrations and personal experiences, his speech was inspiring to all. This program was the finishing touch to our three years at Eastern.

Senior Prom

Two Hearts In Three-Fourths Time.

Each girl was transposed from a school girl to a sophisticated young woman the night of the prom, as she danced with her date to the soft melodious rhythm of Carl Hamilton's orchestra.

Graduation

Graduation, the next longest walk down the aisle.

A glow from the past;
A light for the future.

After twelve years of learning, we waited breathlessly for the final adieu to Eastern.

Eastern's loss;

The world's gain.

EHS
TRUTH
IS
WITHIN
OURSELVES
1953

Activities

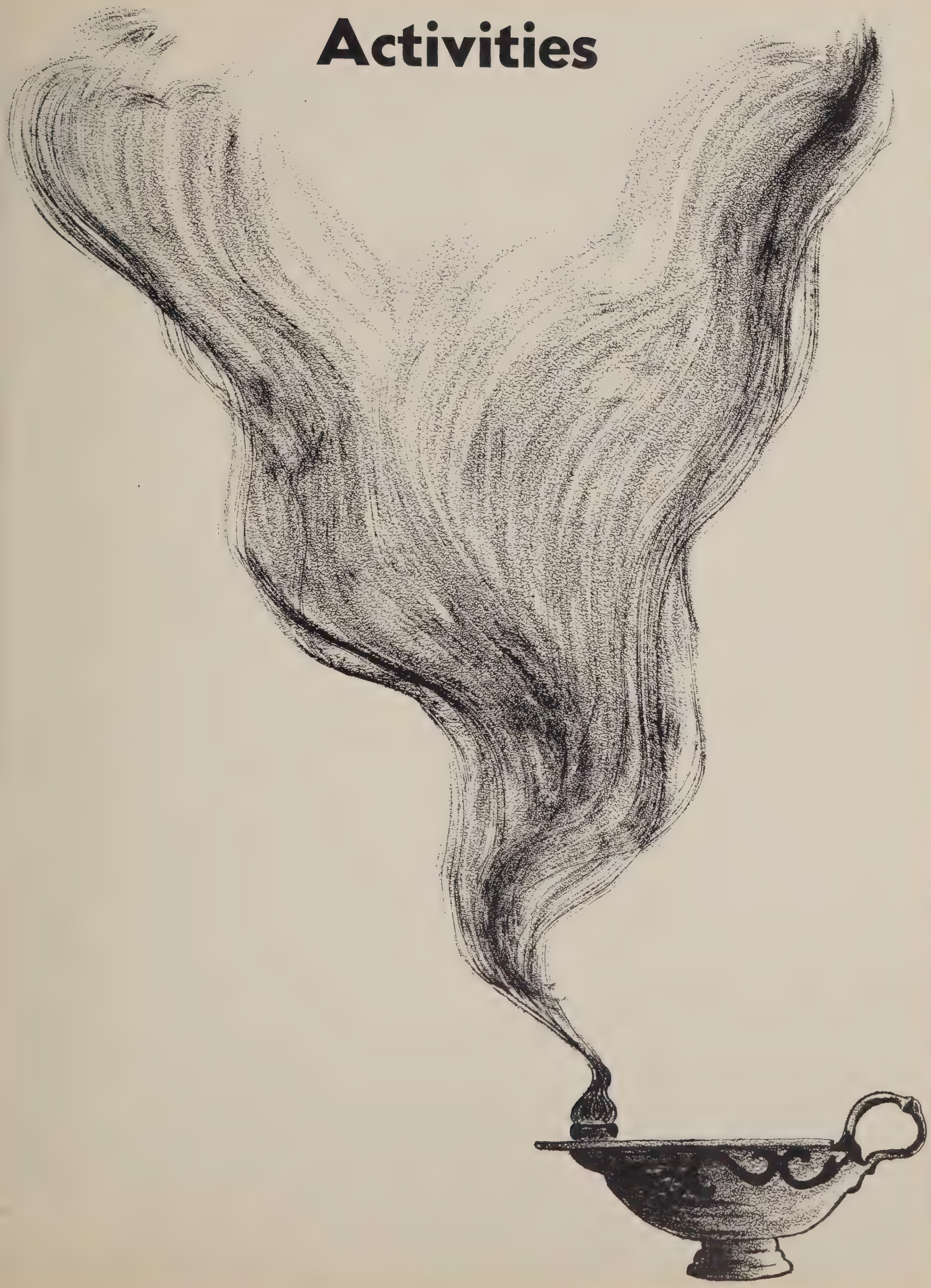

The Echo

Sandra Shepard
Editor-in-Chief

The Echo Editors

Editor-in-Chief ..... Sandra Shepard
Associates ..... Evelyn Staigerwald, Joan Timmins
Photography Editor ..... Ann Blanton
Associates ..... Marian Scheder, Norma Klein
Art Editor ..... Martha Fisher
Associates ..... Marion Nichols, Dolores Timmons
Copy Editors ..... Alvina Stuntz, Elaine McIntosh
Advertising Manager ..... Sally Hipp

Seated (left to right): A. Blanton, M. Scheder, S. Shepard, *Editor-in-Chief;* E. Staigerwald, J. Timmins, M. Nichols, M. Fisher. *Standing*: Mrs. Farley, E. McIntosh, A. Stuntz, N. Klein.

LITERARY STAFF

Chairmen: R. Garrott, D. Prem, M. Rehberger, R. Greenberg, A. Fitzberger, W. Birckler, M. Scheindlinger, B. Hood.

PHOTOGRAPHY STAFF

Editors: A. Blanton, M. Scheder, N. Klein.

ART STAFF

First row (left to right) M. Fisher, C. Davis, M. Nichols. *Second row (left to right)* D. Timmons, B. Rutherford, N. Law.

CIRCULATION STAFF

Seated (left to right) — N. Stevens, D. Pfaff, Miss Hall, P. Henschen. *Standing (left to right)* — M. Eisel, A. Ruhl, A. Vidi, M. Crary, Manager.

ADVERTISING STAFF

Left to Right: Miss Carnes, S. Hipp, manager; A. B. Casey, B. Waldhauser, P. Hogan, J. Penman, H. Fitzell, K. Lallas, C. Keller, B. Conlon.

TYPING STAFF

From left to right — E. McIntosh, M. Davis, B. Hynson, A. Stunz, F. Heavener, L .Czerwinski, L. Bajkowska, E. Berg, E. Tenny, B. Seward, N. Mosburger, A. Russler, V. Rostkowski, P. Miller, J. Ziff, J. Barnes, D. Morris, Miss Wickes.

EASTERN BANNER

Vol. IX, No. 3 | December 15, 1952 | PRICE TEN CENTS

Seniors Present *Quality Street*

Quality Street, presented to the school by the Class of '53; evoked among Eastern's stude
giving holiday.

Written by J. M. E
formances of the actre
terest of the audience

The setting of the
Wars, and Eastern's a
social c
own of
Brown,
(Sarah
Never i
ed acro
warded

In a
cluded
Joan B
and Eva

Als
drews,
Kendall
and Sar

At
gave its
visers a
many v

Req

"One
Fate w

Recal
Profess
College
the abo

person's
comes
when o
ond per
working
general
veals n
will alv
prepare

Dr. L
helped
life. She said, "If a group o
fairies stood by the cradle of m
child, I would want them to endo
her with a love of reading." Ho
last statement was also well wort
remembering: "I believe people
can do far more than they think
they can do."

Because of her seemingly endless depth of knowledge, her exceptionally keen mind and her ease in speaking, Dr. Lonn is known and loved by all with whom she has so willingly shared herself. Easternites all heartily agree that she has more than had her request granted by Fate.

Dr. Ella Lonn

Santa Claus Is Here

For those who haven't seen him, peek in room 222. He is on

Ten More Days 'Til Christmas

Every little noise in the halls of Eastern seems to repeat the joyou
message; every face with its big grin fairly shouts, "Merry Christmas"!
as hard when one can
s until Christmas
tson
ne dreaded test
are working to scratch
k
here is something nea
as will be

Editorially Speaking

***Seated, (left to right)*: S. Hipp, S. Hammond, S. Sterling, F. Merriken, *Editor-in-Chief*.**
***Standing*: L. Dryden, B. Harris, J. Wetzel, S. Bulin, S. Jackson, K. Brown, E. Staigerwald, Mrs. Harriss, *Adviser*.**

Here Comes The Bride!

England sends us interesting news again this month, via a letter from Miss Joan E. Rasey, the charming and attractive former exchange physical education teacher from the British Isles. Easternites are not too surprised to learn that she is going to be married. In her letter she states: "This is not a sudden decision, but since circumstances have changed, the wedding, which was not to have been for a year, *has* become a sudden decision . . . I am getting married on December 31 and will go to Gibraltar on January 2

We shall be able to have a lovely apartment . . . If we delay, the good accommodation would not be available; hence the Christmas wedding! . . . He is on an engineering contract there which will last another two and a half years

. As you can imagine, I do not know whether I am coming or going. I am sorry if it is a 'bombshell' to you, but thought perhaps you might be interested and would want to know. My love and best wishes to you all."

A Good Time Was Had By All

Everyone who attended the Student Council Dance on Saturda
November 22, said she had a "swell time." The girls looked their very best as they glided with their escorts to the strains of Johnny Moran's Orchestra. Miss Zouck, Miss Miller, M
Mrs. Martin, Miss Skirven, M
Kearns, and Mrs. Stritehoff were most congenial chap

The gym was gayly decorated with turkeys, pumpkins, and one large corn
closed arou
ditiona

Goucher Students For A Day

When most Easternites were taking advantage of a nonday recently, eleven of their number were being "college students for
met at the end of the No. 8 streetcar line, and boarded the blue Goucher bus. Upon arriving at
treat
pus, after which they separated to attend the classes of their special interest. These included biology,

she was quite confused when she
class where not a word of English was spoken. She hadn't studied

Barber
proud to
ently
a
Quad
and
individu
tatements
n the
All East
ed should
BANNER

was
an Light
when
ented "Blossom Time," a
by Dorothy Donnelly, it featured many of the beautiful melod of Franz Schubert. Barbara Mon cello, of Eastern, had the lead as the gay and charming M
Among the many Easter who appeared in the cast Betsy Ross, Chrysoula Ca and Carol Ann K
tured were so graduates, includ Winne, Jean Chow, and Schollian.

STUDENT COUNCIL — EXECUTIVE BOARD

Seated, (left to right): A. Anderson, *Treasurer*; E. Placht, *President;* D. Austin, S. Hammond, *Vice-Officer;* S. Watson, *Secretary. Standing*: S. Sterling, R. Garrott, P. Stewart, S. Carpenter, N. Stevens, L. Perkins, S. Dietrich.

THE BANK

N. Corday, *President;* B. Thompson, P. Peterson, M. Fawbush, J. Smith, *Vice-Presidents.*

GLEE CLUB

JUNIOR GLEE CLUB

UNITED NATIONS YOUTH

Louise Morrow, *President;* Miss Parker, Miss Dorn, *Advisers.*

SAFETY COUNCIL

Hazel Schutz, *President* Wanda Woernle, *Secretary*

ORCHESTRA

P. Macneal, *President;* F. Merriken, *Vice-President;* C. Kelly, *Treasurer;* L. Hysore, *Monitor;* B. Cooper, *Librarian.*

DRAMATIC CLUB

Left to right: G. Cushman, *President;* N. Coard, *Treasurer;* P. Kammer, *Corresponding Secretary;* J. Litzinger, *Recording Secretary.*

GRIFFIN "21" CLUB

B. Harris, *Head Griffin;* A. Walker, *Scribe;* B. Cooper, *Sibyl;* J. Gosnell, *Quaestor.*

Y-TEENS

D. D'Ascenzo, *President;* B. Mudlein, *Vice-President;* M. Craybill, *Secretary;* J. Blakely, *Treasurer.*

SENIOR LIBRARY AIDES

Seated, (left to right): D. Peetz, C. Mueller. *Standing*: D. Gabler, E. Gyr, B. Holden, J. Landis.

HOME ECONOMICS LIBRARIANS

FUTURE TEACHERS OF AMERICA

S. Jackson, *President;* B. Harris, *Vice-President;* M. Sack, *Secretary.*

Classrooms

PHYSICS

Caution! men at work.

COOKING

Alka-Seltzer, anyone?

ART

Messy, isn't it?

ENGLISH

This (doesn't, don't) look right to me.

HISTORY

Future "First Ladies."

BIOLOGY

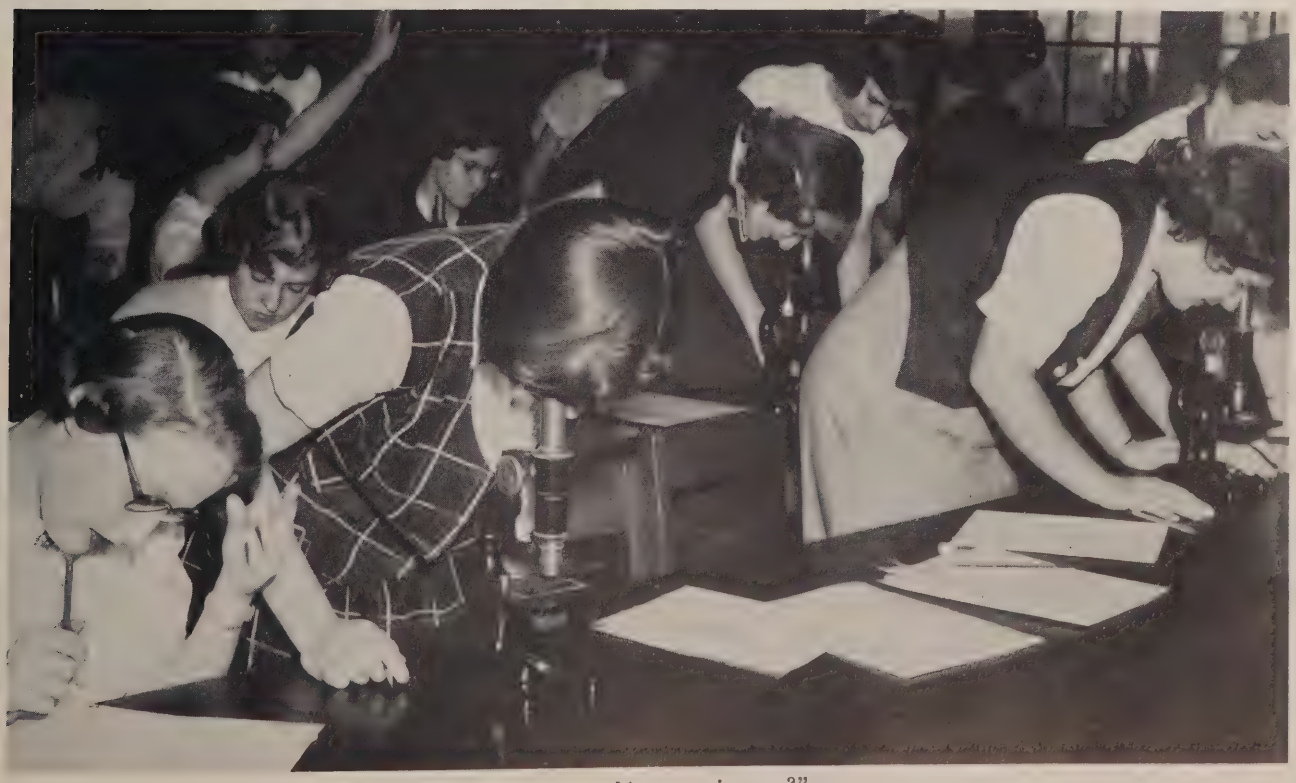

"Who said this water is pure?"

APARTMENT

One or two lumps?

OFFICE MACHINES

Punch drunk!

LOCKERS

Two-thirty massacre!

CORRECTIVE GYM

After this comes the liniment!

BADMINTON VARSITY

Serving, C. Zartman. *Row* 1, (*left to right*): N. Stone, J. Mercer, M. Stewart, B. Thompson. *Row* 2: B. Clark, H. Schutz, L. Steinwald, E. Gareis, R. Zepp, B. Holden.

Sports

Miss Joan Rasey
Our exchange teacher and wonderful friend from England — 1951-1952

HOCKEY VARSITY

Row 1, (*left to right*): N. Smith, D. Ziegler, M. Stewart, B. McKenny, C. Adams, M. Hull, H. Stevens, J. Smith, B. Koelher, L. Bajkowska, B. Nicklas, B. Lee. *Row* 2: C. Zartman, B. Sanders, J. Kinnear, J. Anderson, E. Perkins, M. Stuff, B. McCarrier, H. Schutz, M. Smith, J. Vinton, J. Leslie, J. Bauernschmidt, L. Glindemann.

GOLF

Left to right: E. Staigerwald, C. Adams, B. Thompson, L. Bajkowska, M. Smith, B. Hood, A. Blanton, S. Shepard, R. Greenberg.

ARCHERY

Row 1, (*left to right*): B. Rueffel, J. Wiefenbach, M. Youngbar, B. Bruening, S. Shepard, E. Staigerwald, L. Hooten. *Row* 2: B. Burton, K. Lallas, J. Palmer, A. Dia-Koulas, S. Hedeman, A. Crutchfield, B. Cooper, L. Kaltrieder. *Missing*: M. L. Rehberger.

VOLLEYBALL

Row 1, (*left to right*): V. Crocker, J. Litz, L. Alcarese, J. Maida, R. M. Cervin, A. Blanton, E. Schmidt, R. Collins. *Row* 2: A. Heagy, P. Driesbach, B. Lee, J. Bauernschmidt, J. Landes, B. McCarriar, J. Anderson, Y. Blackwell, B. Schuler, C. Zartman, M. Kenney.

FRESHMAN YEAR TEAM

Row 1, (*left to right*): J. Hensrud, M. Stewart, S. Cornell, C. Slater, P. Brown, M. Palumbo, M. Thompson, M. Hopkins. *Row* 2: G. Tober, A. Cefalu, P. Byerley, P. Patti, E. Nash, T. Scott, J. Born, A. Robinson, B. Mettee. *Row* 3: H. Burton, N. Reed, S. Cross, A. McCallum, N. Bowen, M. Stuff, R. Weber, A. Dunham, M. Olson, J. Brose.

Basketball

SOPHOMORE YEAR TEAM

Row 1, (*left to right*): L. Clark, D. Gaver, A. Murphy, M. Thomas, M. Jones, E. Armacost, J. Marek, K. Klemmick. *Row* 2: B. Brose, P. Joseph, J. Hager, M. Ludirgsen, R. Bailey, A. Warfield, J. Bosica. *Row* 3: C. Kirkwood, P. Horn, A. Bray, B. Brickley, J. Forthuber, J. Olson, D. Kuntzman. *Coach*: Miss Ann Mullan.

JUNIOR BASKETBALL TEAM

Row 1, (*left to right*): L. Miller, E. Troutman, M. Ripperger, E. Ashenfelter, A. Gantt, P. Smorse, D. Deakins, C. Adams, C. Young, N. Loane. *Row* 2: M. Guertler, L. Glindeman, P. Goodwin, A. Collins, E. Kirby, J. Anderson, C. Kohlepp. B. Schuler. *Row* 3: J. Bauernschmidt, M. Kenny, B. Lee, J. Leslie, M. Smith, E. Perkins, R. Heideman, D. Moore, S. Simms. *Coach*: Mrs. Gloria McCann.

Year Teams

SENIOR YEAR TEAM

Row 1, (*left to right*): J. Landes, B. Holden, E. Staigerwald, R. Greenberg, L. Alcarese, B. Horn, P. Haase. *Row* 2: M. Fawbush, J. Kinnear, S. Johnson, E. Placht, D. Horst, H. Stevens, S. Shepard, B. Hood. *Row* 3: A. Blanton, B. Johnson, N. Law, P. Potvin, M. Rehberger, N. Stone, L. Bajkowska.

1953 Athletic Adviser, Frances Kearns

CHEERLEADERS

Row 1, (*left to right*): P. Smorse, B. Nicklas, S. Hipp. *Row* 2: S. Watson, N. Ruley, A. Pierce, E. Placht, L. Alcarese. *Row* 3: J. Chenowith, J. Miller, J. Helmer, T. Forsythe, B. Fenrich, L. Samson, J. Smith.

TENNIS VARSITY

Left to right: M. Eisel, B. Williams, A. Miser, B. Thompson, J. Pohlman, S. Jett, D. Walther, P. Allman. *Missing*: B. Hood.

SOFTBALL

Row 1, (*left to right*): M. Guertler, R. Ryan, J. Gosnell, P. Potvin, S. Gantt, B. Johnson, C. Carman. *Row* 2: I. Sibley, M. Young, B. Horn, E. Morris, J. A. Myers, D. Horst, P. Haase, S. Johnson. *Row* 3: R. Horn, A. Pierce, B. Nicklas, H. Stevens, J. Kinnear, H. Schutz, B. Holden.

Senior Letter Girls

PIN

Loretta Bajkowska
Peggy Haase
Barbara Horn
Sandra Johnson
Joan Kinnear
Betty Nicklas
Audrey Pierce
Hazel Schutz
Brooke Thompson

STAR

Lois Alcarese
Mona Fawbush
Barbara Hood
Sandra Shepard
Harriet Stevens
Jean Wiefenbach

LARGE E

Patricia Allman
Jane Blakely
Ann Blanton
Kathleen Browne
Barbara Burton
Romaine Collins
Nancy Corday
Martha Eisel
Elinore Gareis
Joann Gosnell
Rosalie Greenberg
Susan Hammond
Phyllis Holdefer
Beverly Holden
Doris Horst
Beverly Johnson
Koula Lallas
Joyce Landes
Nancy Law
Joann Litz
Helen Livanion
Ethel McCarriar
Dolores Magnante
Joan Mercer
Ellen Placht
Patricia Potvin
Patricia Peterson
Mary Rehberger
Beverly Rueffel
Lois Salvaggio
Evelyn Staigerwald
Nancy Stone
Patricia Waters
Anne Wilson
Carol Wilson
Marlene Young

SMALL E

Evelyn Berg
Dolores Baumgartner
Jeanne De Pasquale
Joan Didszoneit
Audrey Fitzberger
Lois Frank
Dorothy Graner
Janet Green
Sallie Hipp
Patricia Hoch
Peggy Hoover
Barbara Kienzler
Anne Marshall
Jane Morgan
Elissa Picka
Doris Prem
Betty Lou Schlegel
Lee Steinwald
Marguerite Van Sant
Sally Watson
Miriam Wildberger
Ruth Zepp

Class Song of 1953

VERSES

Moderato

"Truth is with- in our- selves" Truth will ne- ver die.
Our class of fif- ty three firm- ly will hold

These words we'll car- ry on with our stan- dards high.
All of the things we've gained from the white and gold.

Our col- ors gold and white show- ing the way,
Let's go a- mid the world giv- ing our best.

We'll strive for hon- or and suc- cess day by day.
Prais- ing dear East- ern's name, out shin- ing the rest.

CHORUS

Allegretto.

Oh, see our ban-ner wav- ing, we're the class of fif- ty three, Our

High i- deals will lead us on to joy and vic- to- ry. Fond

mem- ries we will cher- ish, may they nev- er fade or die. Hence-

forth as we live we will true ser- vice give when we

pocorit

leave you, Eastern High.

Underclassmen

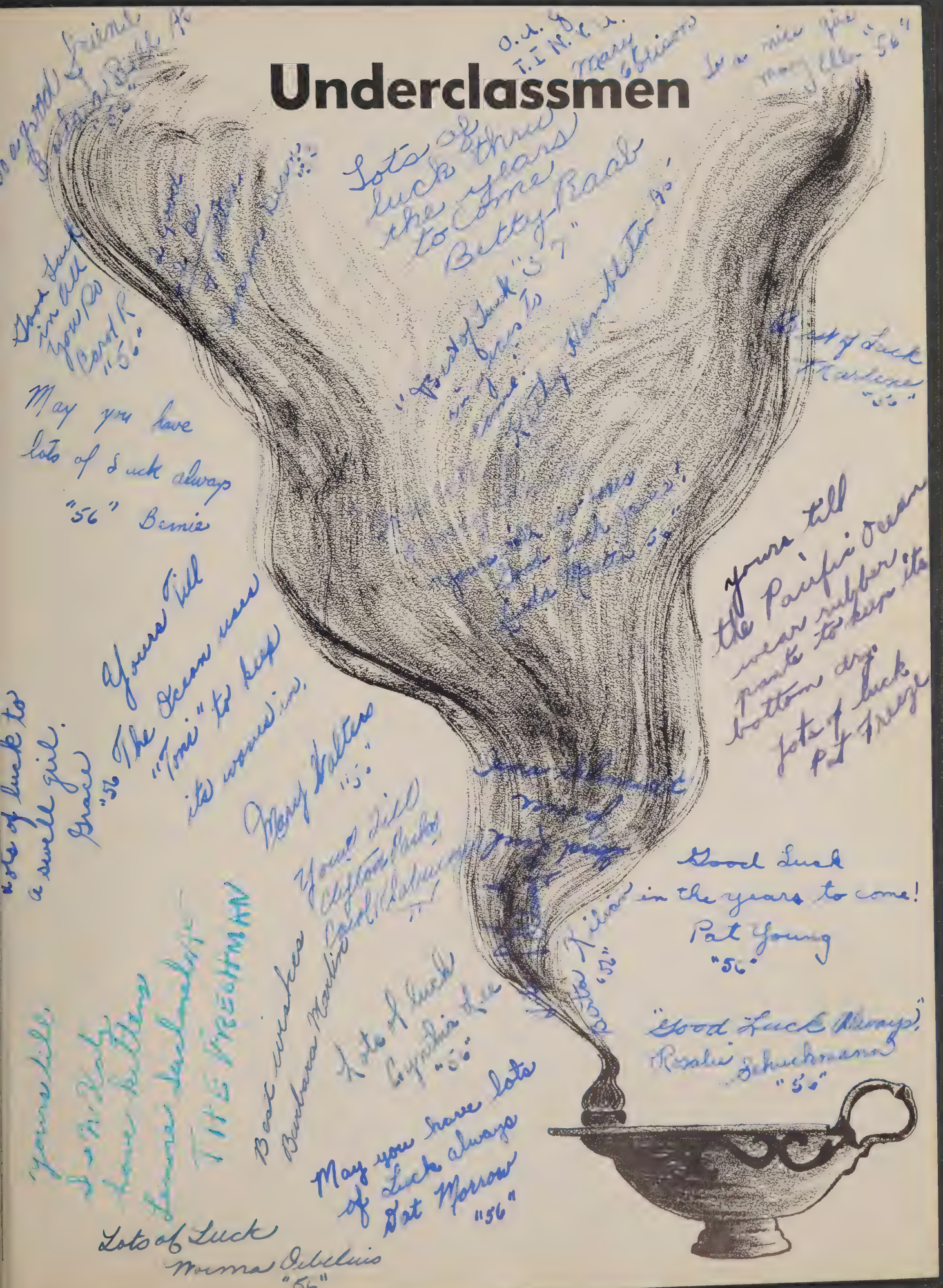

JUNIOR

SEPTEMBER

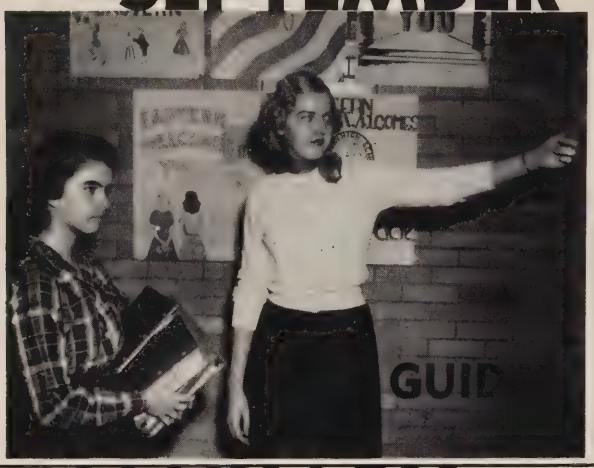

OCTOBER

Elizabeth Perkins
President
Debbie Richards
Secretary

Margie Fromme
Vice-President
Mary Jo Litman
Treasurer

JANUARY

Garland Bearers

FEBRUARY

Cm's Become Seniors

"THE WORK OF TODAY IS THE FOUNDATION OF TOMORROW"

MAY

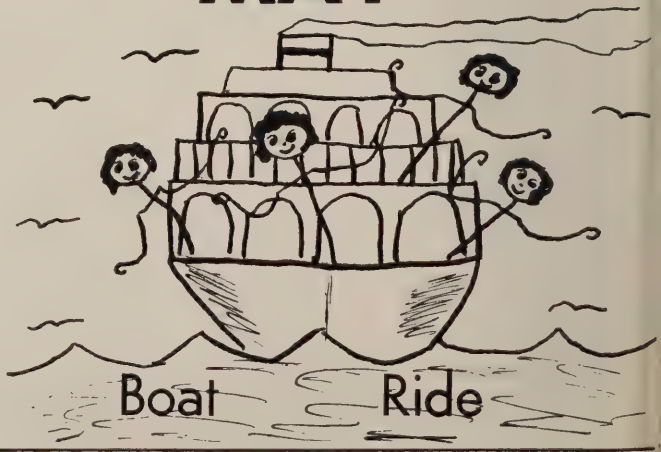

Boat Ride

ACTIVITIES

NOVEMBER

DECEMBER

MARCH

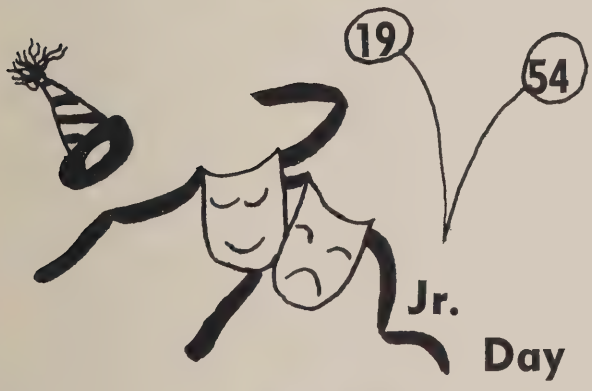

APRIL

JUNE

1954

Sophomore

19

"Lassies gay with joyful voices,
Sing the praise of Eastern High."

These lines from a familiar song truly describe the feelings of the class of 1955. Even though we have been here at Eastern for a short time we feel that we have gained knowledge that will always be valuable to us.

We know that the few projects we have undertaken can be counted on one hand, but it is quality not quantity that counts. The first class meeting was a great experience. Getting to know our advisers and assistant advisers was important to us. We sophomores wanted guidance from someone who knew the school and could in turn teach us about it.

Next was our election of officers. The class of '55 elected the girls who could lead them during a happy, educational and profitable year. Preceding the installation of these officers, the Junior Glee Club, of which we are very proud, gave us a few selections.

Year

55

On December 14 we held the Sophomore Tea in Constitution Hall. This was a golden opportunity for the parents to meet the faculty and fellow students of their daughters. Many parents and students took advantage of this opportunity and will always be glad they did.

As the seniors leave Eastern High they think of the wonderful times they spent here. The sophomores look forward to the wonderful times they will have — such as Sophomore Day held in the spring.

Education and extra-curricular activities mean a lot in the future, and the sophomore class of 1955 feels that they will find good education, happiness and worthwhile activities here at Eastern High School.

President ..... Dorothy Austin
Vice-President ..... Jean Keefer
Secretary ..... Eleanor Artigianni
Treasurer ..... Gwen Koch

1956

STUDENT COUNCIL REPRESENTATIVES

Row 1, (*left to right*) : S. Dietrich, S. Cross. *Row* 2: M. Stuff, B. Kilian, B. Danna, S. Johnson, C. Freund.

The A classes have been kept quite busy getting accustomed to the high standards of Eastern. Such rules as "no chewing gum" and "walk on walks" the girls have found, are strictly enforced.

Near the first of the term the A's had an assembly at which Miss Miller presided. The librarian and nurse gave the class of '56 information on the functions of the library and infirmary. Entertainment was supplied by the students among which were Miss Hofmann's freshman French class who sang songs in French. The assembly was one that will be long remembered by all of the A students.

Before the Christmas holidays Miss Schepler's class of A's had a party. The girls brought in their baby pictures and it was quite a tussel trying to match a baby to a freshman in high school. Many of the other A classes had Christmas parties also.

Now that the girls of 1956 are settled down and accustomed to their new environment, they are proud to be a part of Eastern and are looking forward to their next three years.

Sonya Simmons

ECHO AND U.N.Y. REPRESENTATIVES

Row 1, (*left to right*) : B. Denson, F. Munn, *Row* 2: L. Nagel, M. Moore, J. Robinson. *Row* 3: P. Boland, A. Weller, S. McGill. *Row* 4: C. Slater, B. Ohman, D. Renshaw, E. Evert, B. Martin, J. Chenowith, E. Horst.

Patrons

Lucius Abron
Mr. and Mrs. Paul Abshire
Adrian and Betty
A Friend
A Friend
A Friend
A Friend
A Friend
A Friend
A Friend
Mr. and Mrs. Sam Aks
Al and Joyce
Alan and Barbara
Don and Jane
Mr. and Mrs. James H. Alban
Mr. and Mrs. Roy Allbritton
Mr. and Mrs. James Allman
Pat Allman
Mr. and Mrs. C. D. Ammell
Mr. and Mrs. W. M. Anderson
Mr. and Mrs. M. J. Andrews
Anne and Bunky
Anne and Jack
Ann and Norman
Mr. and Mrs. C. Hayden Archer
Mr. and Mrs. Jack Arthur
Miss Catherine Baier
Miss Ruth E. Baier
Mr. and Mrs. W. Baier
Mr. and Mrs. Bajkowski
Betty and Don Baker
Mr. and Mrs. Wren Baker
Mr. and Mrs. Frederick Balk, Jr.
Mr. and Mrs. Fred Bancroft
Jane Bannister
Barbara and Bill
Barbara and Russell
Philip Barbarino
Barry and Shirley
Mr. and Mrs. William Baynes
Mr. and Mrs. Lewis A. Beck, Jr.
Mr. and Mrs. W. E. Bedford
Mr. and Mrs. Ralph Bell
Shirley May Bell
Warren C. Bendix
Ben Benesch
Miss Mary Bensel
Mr. and Mrs. Richard Bentz
Mr. and Mrs. Henry Berg
Mr. and Mrs. George T. Bertsch
Betty and Bunky
Betty and Harold
Mr. and Mrs. C. Mason Betz
Mr. and Mrs. Bruce B. Beveridge
Tom and Donnie Beveridge
Joan Birkmaier
Mr. and Mrs. Birkmaier
Mr. and Mrs. Harvey B. Blanton
Mrs. Frank Black
Bob and Betty
Mr. and Mrs. Dailey E. Bohon, Jr.
Mr. and Mrs. James Boldowsky
Carroll W. Borkman
Mrs. Anna E. Boughter
Del Boughter
Claire Bowie
Mr. and Mrs. Joseph Bowles
Mr. and Mrs. Harry C. Brodley, Sr.
Mr. and Mrs. Arthur J. Brock
Mr. and Mrs. P. J. Browie
Mr. and Mrs. John Brown
Mrs. Mae N. Brown
Mr. and Mrs. Robert Browing
Mr. and Mrs. Wilbert Buchannon
Mr. and Mrs. Donald L. Buckler
Mr. and Mrs. George Buckless
Mrs. Etta M. Bvel
V. A. Burgan, Sr.
Mr. and Mrs. Charles Burton
Julia Burton
Rolf Bussong
Mr. and Mrs. John Butler
Charlotte G. Bramble
Mr. and Mrs. Herman Bringman
Albert J. Butz
Mary Frances Cain
Alice E. Calder
Shirley Calender
Mr. and Mrs. Forest Calhoun, Sr.
Mr. and Mrs. Allan Callinan
Mr. and Mrs. Frank Caprinola
Mr. Donald Carew
Mr. Walter J. Carew
Mrs. Walter J. Carew
Carl and Judy
Roberta D. Carnes
Carol and Bob
Carol and Vince
Mr. and Mrs. John C. Carpenter
Ann Barbara Casey
Mr. and Mrs. Kenneth M. Casey
Mr. and Mrs. L. W. Chandler
Mr. and Mrs. A. Chickneski, Jr.
Mr. and Mrs. A. Chickneski, Sr.
Mr. and Mrs. Louis Chios
Mr. and Mrs. Albert A. Clark
Calvin J. Clark
Natalie Clark
Patricia A. Clark
Mr. and Mrs. K. L. Clayton
Mr. and Mrs. Alan R. Clicquennol
Mr. and Mrs. J. Ralph Coard
Butch and Rich Collins
Mr. and Mrs. Clement Collins
Compliments of a Friend
Compliments of Johnny
Compliments of Johnny
Compliments of Johnny
Compliments of M. K.
Mr. and Mrs. Theodore Conlon
Reverend and Mrs. E. G. Conrad
Mr. and Mrs. Frederick Cook
Ross Cook

Mr. and Mrs. Ben Copper
Mrs. Viola E. Cooper
Mr. James Copenhaver
Ralph Costello
Miss Lily Crancaglini
Charles Creek
Mr. and Mrs. Charles Cruikshank
Mr. John Cservak, Jr.
Charles Cybulski
Hazel Daniels
Mr. and Mrs. L. Danielson
Mr. and Mrs. William Dannenfelser
Mr. and Mrs. James Davis
Mr. and Mrs. Melvin T. Davis
Mr. and Mrs. Ward E. Dawson
Carl Dederer
George E. Dederer
Rose L. M. Dederer
Mr. and Mrs. Steve Deeck
Mr. and Mrs. R. W. De Leon
Miss Joan Dolores Derwait
Mr. and Mrs. Joseph Derwait
Mr. Adam Detschler
Dick and Dot
Billy Diggs
Mr. and Mrs. Percy B. Diggs
Dolores and Lou
Doris and Charlie
Doris and Dick
Mr. and Mrs. Carl Drazer
Mrs. Elizabeth Dryden
Gloria, Jean and Don Dunlap
Mr. and Mrs. Thomas S. Dunn
Mr. and Mrs. J. B. Eisel
Mrs. John G. Eggen
Ellen and Walt
Cecilia C. Ellert
Geraldine C. Ellert
Walter William Ellert
Mr. and Mrs. A. D. Emerick
Miss Jane M. Emerick
Mr. William Ervin
Mr. and Mrs. D. J. Evans
Eve and Bob
Evelyn and Bob
Faith and Stuart
Mrs. Harry Farr
Mr. and Mrs. Raymond Fauldrath
Mr. and Mrs. W. R. Fawbush
Mr. and Mrs. John Feeb
Mr. and Mrs. Ben Finney
Floss and Stan
Mil and Toni Fowler
Mr. and Mrs. Raymond L. Francis
Frank and Barbara
Irvin Frank
Mr. and Mrs. J. William Frank
Mr. and Mrs. William Franz
Mr. and Mrs. John W. Frech
Mr. and Mrs. Edward Freedenburg
Stephen Freiman
Mr. and Mrs. Carl Frock, Sr.
Mr. and Mrs. James Fzcinski
Mrs. Kathryn Fziwski
Mrs. Nancy E. Fullarton
Mr. and Mrs. Walter Fultz
Jan and John Funk
Mr. and Mrs. B. Gallagher, Jr.
Gamma Sigma Tau
Mr and Mrs. Charles A. Gareis
Mr. and Mrs. P. C. Garrett
Mr. and Mrs. Norman Gatewood
Mr. and Mrs. H. Gebelein
Mr. and Mrs. Lee C. Giese
Mrs. Ann Gill
Mr. and Mrs. Emmett Gill
Mr. and Mrs. C. E. Gilpin
Mr. and Mrs. John Gintling
Anthony B. Gizara
Mrs. J. R. Glessner
Miss Jeanne Goe
Mr. and Mrs. Robert S. Goe
Mr. and Mrs. Robert B. Goodman
Mrs. Vernon Goodwin, Jr.
Jean Gosnell
Mr. and Mrs. C. W. Graham, Jr.
Mary M. Graham '47
Mr. and Mrs. William Graham
Mr. and Mrs. Willie Gray
Mr. and Mrs. Joseph Greaser
Mr. and Mrs. Charles J. Green
Mr. and Mrs. Thomas Green
Mr. and Mrs. David Greenberg
Mr. and Mrs. William H. Greenwell
Mr. and Mrs. George L. Grice
L. Elroy Griffin
Dr. and Mrs. Michael J. Grossfeld
Gustave Gyr and Family
Mr. and Mrs. Donald Guthrie
Gwen and Jerry
Mr. and Mrs. George F. Haase
Mr. and Mrs. Morton Hackerman
Mr. and Mrs. William Hackney
Mr. and Mrs. R. N. Hager
Lucy Hall
Mr. and Mrs. F. J. Hamilton
Mrs. Anna Hann
Chris Hargrove
Mrs. Beatrice M. Harris
Mr. and Mrs. James G. Harris
Mr. and Mrs. John E. Harris, Sr.
M. W. Harriss
Mr. Frank Hartman, Jr.
Mr. and Mrs. Dean L. Haught
John Heach
John Francis Hefner
Mr. and Mrs. Frank Heine
Helen and Johnny
Virginia Helne
Mr. and Mrs. W. W. Henderson
Mr. and Mrs. Richard Henninger
Mr. and Mrs. Herman Henschen

Mr. and Mrs. Walter Herd
Miss Anna Herman
Miss Evelyn M. Herman
J. H. Herman
Mrs. Mary M. Herman
Charles E. Hershey
Mr. and Mrs. Frederick M. Hewitt
Ollie Hickman
Mr. and Mrs. William J. Hinkle
J. O. Hipp
Mr. and Mrs. James E. Hipp
Mr. and Mrs. Joseph Hoch
Mr. and Mrs. W. F. Holdefer, Sr.
Reverend and Mrs. Fred A. Holden
Harriet L. Hollander
Mrs. Myra Holthause
Mr. and Mrs. Charles H. Hoover
Mr. and Mrs. Harold Hoover
Mrs. Jessie Horn
Dr. Byron R. Horn
J. Nelson Hovel
Mr. and Mrs. C. Edward Howser
Mr. and Mrs. W. L. Hucke
Mr. and Mrs. Cecil A. Hughes
Gloria Hutson
Mr. and Mrs. Peg Ireland
Mr. and Mrs. Oral B. Isbell
Mr. and Mrs. Oscar A. Jacobson
Mr. and Mrs. Jameson and Family
James and Dowell
Janice and Eddie
Gary M. Johnson
Mr. Hugh H. Johnson
Mrs. Hugh H. Johnson
Mr. and Mrs. J. M. Johnson
Mr. and Mrs. Lewis P. Johnson
Sandra W. Johnson
Wayne M. Johnson
Mr. and Mrs. H. Andrew Jones
Mr. and Mrs. Joseph Jones
Mr. and Mrs. Luther E. Jones
Juanita and Johnny
Judy and Jack
A Friend (K)
Mr. and Mrs. Alton W. Kammer
Mr. and Mrs. Lee Ray and Karen
Alice B. Kastle
Pauline Keiser
Evelyn P. Keller
Mr. and Mrs. Kelly
Mr. Frank J. Kelly
Mr. and Mrs. Henry R. Kelly
Mrs. Mary G. Kerns
Ken and Ann
Mr. and Mrs. B. S. Kendall
Mr. and Mrs. Charles Kendall
Mr. and Mrs. Robert Kennedy
Bill Kenny
Mr. and Mrs. Paul Kent
Mr. and Mrs. George Kinlein
Mr. and Mrs. J. H. Kircheiner
Mr. and Mrs. Norman J. Klein
William K. Klein
Helen E. Knorr
Mr. and Mrs. Frank Kodetsky
Mr. and Mrs. Vernon J. Koeneke
Mr. and Mrs. Adam Konieczny
Mr. and Mrs. Robert Krank
Mr. and Mrs. T. H. Kreiner
Mrs. E. A. Kuehne
Mr. and Mrs. Anthony Lallas
Lambda Omicron
Lambda Sigma Sorority
Mr. and Mrs. William R. Landes
Mr. and Mrs. George Le Brun
Mr. and Mrs. Lawrence T. Lee
Lee and Charlie
Robert L. Lee
Mrs. C. Lehman
Carol Lehman
Carol Lehman
Eva Mae Leight
Mr. and Mrs. William E. Leight, Sr.
Leslie and Sam
George M. Lepron
"Lew"
Edward Lewig
Millard E. Litsinger
Miss Edna Little
Mrs. John Livanion
Mr. and Mrs. Harry E. Livingston
Mr. and Mrs. John R. Lomax
Mr. John Long
Mr. and Mrs. John Long
Mr. and Mrs. D. Loveless
Margene E. Lowry
Mrs. Thesia Lucas
Mr. and Mrs. Vernon Lyons
Mr. and Mrs. Fulton D. Macneal
Peg and Doug Macneal
Mr. and Mrs. James Mady
Mr. and Mrs. Ardvino Magnante
Clara Magnante
Mr. and Mrs. Magnus
Mr. and Mrs. Henry Mallonee
Mr. and Mrs. George Manconber
Marcia and Julian
Mr. and Mrs. Louis J. Marik
Margie, Shirley, Sandy and Phyllis
E. B. Markley
Mr. and Mrs. Charles A. Marvel
Mary and Carl
Albert Alphonso Maryland
Mr. and Mrs. Joseph Master
Mr. and Mrs. John H. Mattern, Jr.
Joan Mays
Mrs. Martha McIntosh
Mary and Cardie
Mrs. Brooke Meanley
Albert E. Madeiros
Mr. and Mrs. Mark Mellor
Mr. and Mrs. Swinton B. Mercer
Mrs. William Lee Merriken

Richard J. Messer, D.D.S.
Mr. and Mrs. George Meyer
Mr. and Mrs. Calvin L. Miller
Mr. and Mrs. James F. Miller
Mr. and Mrs. Landis Miller
Mr. and Mrs. Leroy E. Miller
Mrs. T. J. Miller
Mr. and Mrs. Frank Minnick
Jean Moeller
Mr. and Mrs. Harry Mooneyhan
Mr. and Mrs. William T. Moore
Bettye Mae Morris
Mr. and Mrs. George Mosburger
Muff and Don
Mr. and Mrs. William M. Muhly
Nancy and Donald
Nancy and Wayne
Mr. and Mrs. D. Narango
J. Marguerite Neilson
Mr. and Mrs. Walter Neudeck
Mr. and Mrs. C. T. Nichols & family
Miss Mabel Nichols
John M. Nicklas, M.D.
Mrs. John M. Nicklas
Woodrow Nihland
Mr. and Mrs. Charles H. Niles
Thelma Nix
Libby Noon
Norman and Audrey
Robert J. Novak
C. J. Novaska
Carolyn Ruth Olson
Mr. and Mrs. Frank L. O'Neill
Mr. and Mrs. Charles Osborn
Pacey and Shirley
Sue Ann Parr
Mr. and Mrs. James Pasela
Pat and Dick
Pat and Doc
Pat and Mary
Pat and Mike
Pat and Keith
Pat R. and Bob A.
Hester Patterson
Paul and Carole
Mrs. B. Peacher
Mr. and Mrs. John Peacock
Mr. and Mrs. Maxwell Peddle, Jr.
Peggy and Henry
Emma Lou Catherine Peetz
Mrs. Emma A. Peetz
Doris Ellen Peetz
Miss Jean Penman, D8
Mrs. Jean Penman
Mr. and Mrs. N. Pepersack & Boys
Elizabeth O. Perkins
Mr. and Mrs. Edward F. Peters
Mr. and Mrs. C. O. Peterson
Mr. and Mrs. C. W. Pfeifer
Phi Eta Chi Sorority, Alpha Chapter
Phi Omega
Phil and Bob
Mr. Anton Picka
Mrs. Marie Picka
Mrs. Willard C. Pierce
Mr. Willard C. Pierce, Sr.
Mr. and Mrs. Fred Pilgrim
Alma M. Plitt
Mrs. Minnie Plitt
Mr. and Mrs. Andrew Parker
Dr. and Mrs. Leon C. Perry
Mildred Carnes Peterson
Miss Margaret Podracky
Edith Pollack
Armando Porter
Mr. and Mrs. Joseph Pospisil
Doug and Jackie Potter
Mr. and Mrs. Raymond Prem
Mr. and Mrs. H. Protzman
Mrs. Flora Provenzano
Mr. and Mrs. Albert Putens
Miss Celia Quitt
G. Russell Ray
Mr. and Mrs. George Rasel
Neil and Renee Rassa
Marlene and Raymond
Mr. and Mrs. Frank B. Read
Mr. and Mrs. Milton Rehberger
Mr. and Mrs. H. E. Reynolds
Mr. and Mrs. James Rhoads
Mr. and Mrs. E. J. Richards
Mrs. Audrey Richarson
Mr. and Mrs. Harry C. Ricker
D. Hanley and D. Riddleberger
Mr. and Mrs. T. R. Riddleberger
William J. Riddleberger
Melvin Riedel
Mr. Edward A. Riemer
Mrs. Naomi Riemer
Mr. and Mrs. Lamar Ritzman
Rev. and Mrs. H. H. Ritterpusch
Maureen Robinson
Mr. and Mrs. Earl Rock
Edu Rogers
Mrs. Frank Roycroft
W. O. Frank Roycroft
Mr. and Mrs. Charles L. Rueffel
Mr. and Mrs. George R. Ruhl, Jr.
Mrs. Sadie Little Ruhle
Mrs. Mary M. Ruley
Russell and Mary Jane
Ruth and Charles
Mr. and Mrs. Alfred L. Ryan
Mr. and Mrs. Robert Ryan
Edwin Anthony Rytina
Sally and Fritz
Sandra and Hudson
Mr. and Mrs. W. A. Sangtinette
Mr. George W. Sanner
Mr. and Mrs. Matthew Lattin
Donald R. Scarborough
Carolyn and Shirley Schiffler

Mr. and Mrs. Dick Schindhelm
Mr. and Mrs. Andrew Schlegel
Carolyn Davis and Carl Schlemmer
Sophie Shmitt
Miss Kathleen Schneehagen
Mr. and Mrs. Louis Schneehagen
Mr. and Mrs. William Schneehagen
Miss Ann Schoennagel
Doris Schollian
Mr. and Mrs. Schollian
Mr. and Mrs. Frank J. Schraml
Mr. and Mrs. Albert O. Schwartz
Mrs. Elizabeth Schwartz
Mrs. Maria Schutz
Mr. and Mrs. G. D. Schwartz
Scottie and Cooky
Mr. and Mrs. E. I. Seifred
Mr. and Mrs. Joseph Shaddy, Jr.
Mr. and Mrs. Joseph Shaddy, Jr.
Mr. and Mrs. C. Parker Sheppard
Mr. Hugh Shepard
Mr. and Mrs. Sidney Sherr
Dr. T. J. Shimanek
Mr. and Mrs. C. W. Shipley
Mr. and Mrs. Paul R. Skaggs
Mrs. Evelyn Smialkowski
Charles S. Smith
Mrs. Charlotte Smith
Mr. and Mrs. Claude B. Smith
Mr. and Mrs. Milton G. Smith
Ernest A. Smullian
Mrs. Edna S. Sparow
Thomas Speirs
Mr. and Mrs. Cecil Spitzer
Louise Sprigg
Mr. and Mrs. William Staigerwald
Mr. and Mrs. Clifton B. Staley
Mr. and Mrs. Osmar Steinewald
Nancy Stephens
Miss Nancy Ann Stephens
Mr. and Mrs. Preston Stevens
Mr. and Mrs. Lawrence Stolf
Mr. and Mrs. August Stone
Mr. and Mrs. R. L. Stunz
Mr. and Mrs. Norman Swayne
Mr. and Mrs. T. R. Sweiger & Karen
Mr. and Mrs. Raymond Swegler
Jane Tabb
Mrs. Louise C. Talbott
Whitey Talbott
Mr. and Mrs. E. Tammaru
Louise Kalamas Tanty
Mr. and Mrs. P. L. Taylor
Ted and Joyce
Mr. and Mrs. Gale Tenney
Mr. and Mrs. W. E. Thompson, Jr.
Mr. Louis C. Thuman
Gloria E. Timanus
Mr. and Mrs. Arthur F. Timmins
Mr. and Mrs. Russell Timmons
Mr. and Mrs. Wallace Timmons
June and Stan Tallberg
Mr. and Mrs. Melvin Towner
Mr. and Mrs. George C. Trageser
Mr. and Mrs. Edward Trey
Mr. and Mrs. A. E. Trieschman
Mr. anr Mrs. Albert G. Tuma
Florence M. Tuma
Mr. and Mrs. John Ullrich
Mr. and Mrs. Elliott Unger
Mr. and Mrs. George Unverzagt
Mr. and Mrs. C. J. Vanderbosch
Dot Vansant
Mrs. Katherine C. Vansant
Mr. and Mrs. Carroll Vinton
Mr. and Mrs. Wilbert Vinton
Mr. and Mrs. John Voekel
Madeline C. Wagner
W. Scott Walb and Son
Miss Audrey Walker
W. S. Walker
Wanda and Rol
Benjamin G. Washburn
N. W. Watchman
Miss Yvonne Wachter
Mr. and Mrs. Hunter Waters
Bernadine Weaver
R. Legare Webb
R. Legare Webb
Mr. and Mrs. S. O. Weichert
Wes and Dot
Mr. and Mrs. Robert Wettengel
Mr. and Mrs. D. L. Wetzel
Mr. and Mrs. Stanley J. Wehlan
Joan T. White
Ruth, Broady and Dennis Whitelock
Mr. and Mrs. John F. Wich
Miss Rose Owen Wickes
Mr. and Mrs. George Wiefenbach
Jean Wiefenbach
Mr. and Mrs. M. H. Wildberger
Mr. and Mrs. A. E. Wildman
Jeanne C. Wildman
Mrs. Helen Wilkerson
Mr. and Mrs. Herman E. Wille, Sr.
Ruth Wille
Willie and Bud
Mr. and Mrs. E. T. Willis
Mr. and Mrs. Charles Wise
Mr. and Mrs. Wilbur Wittig
Mr. and Mrs. K. W. Woerle
Mr. and Mrs. George E. Wolf
George R. Woodhead
Mr. and Mrs. R. Woody Woofender
Mr. and Mrs. John Yagle
Raymond Yantz
Mr. and Mrs. William H. Yessen
Dorothy M. Young
Mr. and Mrs. George D. Young, Sr.
Mr. and Mrs. J. Young and family
Mr. and Mrs. John H. Young, Sr.
Mr. and Mrs. Harry J. Zepp
Ruth Marie Zepp

YOUR MURPHY STORES

extend

BEST WISHES

and

CONGRATULATIONS

To The

CLASS OF '53

G. C. MURPHY COMPANY

Ten Great Stores in Baltimore

Compliments

of

A

FRIEND

THE ECHO STAFF

Compliments of

YORKSHIRE CARPET HOUSE

514 E. BELVEDERE AVENUE

Baltimore 12, Md.

MICHAEL HOHL'S BAKERY

2234 HARFORD ROAD

Where we carry a complete line of Buns, Rolls, Pastries, and Cookies, a little better than what you thought was BEST.

Closed Wednesday CH ESAPEAKE 9338

UNIVERSITY of BALTIMORE

Coeducational

SCHOOL OF LAW

3-YEAR EVENING Program leading to the LL.B degree, qualifies for the Maryland State Bar Examinations.
PRE-LAW 2-YEAR DAY or EVENING Program qualifies for Law School.

SCHOOL OF BUSINESS, INDUSTRY, AND MANAGEMENT

4-YEAR DAY and 6-YEAR EVENING Programs leading to the B.S. degree in Accounting, Business Management, Finance, Industrial Management, Marketing, and Transportation.

JUNIOR COLLEGE

2-YEAR DAY and 3-YEAR EVENING Programs in Liberal Arts General Education, leading to the A.A. degree.

Write or Call for Booklet

1420 N. CHARLES ST. BALTIMORE 1, MARYLAND

Miss Calder's D10 Girls

Congratulations to the Graduate!

Jenkins, manufacturers of your class rings, wants to extend to each graduate their very best wishes for a bright and prosperous future. It is our hope that your class rings will reflect the joys of your days at Eastern High School throughout the years!

JENKINS

Jewelry Manufacturers

20 W. Redwood St., Baltimore, Md.

. . . have their pictures taken at

SEGALL-MAJESTIC PHOTOGRAPHERS

909 NORTH CHARLES STREET

Baltimore 1, Maryland

Official Photographers for the "1953 Eastern Echo"

MISS GROTE'S GIRLS

Jane Beveridge
Chrysola Carman
Joan Chaudron
Barbara Duvall
Norma Lee Giese
Barbara Frey
Gloria Gunterman
Dorothy Harman
Mary Jane Johnson
Helen Krauk
Betty Pritchett
Caroline Libhart
Marcia Master
Cynthia Niles
Elissa Picka
Barbara Sheppard
Carol Starr
Brooke Thompson
Joan Timmins
Miriam Wildberger
Clara Bauer
Anita Bowman
Joyce Burnett
Pat Clark
Betty Conlon
Janet Dells
Peggy Mallane
Leona Mohr
Evelyn Osborn
Dorothy Pearce
Virginia Stoffe
Alta Trageser
Florence Tuma
Marlena Winebrenner

Compliments
of the
FIFTH LUNCH PERIOD

KURTZ'S FOOD MARKET
Fresh Meats *Frozen Foods*
Fruits and Vegetables
Free Delivery CH. 1518
900 E. 36th Street **Baltimore 18, Maryland**

MRS. KULLER'S KOZY KORNER

Dm5-D13

D 5-6

BACHMAN'S
JEWELRY — CRAFTS
545 N. Gay **Baltimore 12, Maryland**
BR oadway 4010
Expert Watch and Jewelry Repairing

CLASS OF D-2

THE DOLLS OF Dm1

Mary Louise
Jean
Joan
Jeannette
June
Helen I
Miriam
Pat I
Virginia I
Peg
Wrenda
Virginia II
Norma
Pat II
Helen II
Louise
Carol
Betty
Pat III
Audrey
Lois
Hazel
Pat IV
Anne Marie
Ginny Ann
Shirley
Bev
and
Miss Burton

To the Class of 1953

Lots of Luck and Success in the Future

From the Class of 1954

Compliments of

DRUID PARK MOTORS

BARD-AVON SCHOOL

Secretarial, Dramatic Art, Radio, Voice Development, Singing

New Classes — Sept., Feb., July

905 N. Charles Street **VE. 1155**

Honesty *Courtesy* *Efficiency*

HAMPDEN TELEVISION SERVICE

3307 Chestnut Avenue **Baltimore 11, Md.**

Jack P. Hansen CH esapeake 5383

Phone, HA milton 5311

HARFORD CLEANING AND DYEING CO.

Ladies' and Men's Tailoring

5423 Harford Road **Baltimore 14, Md.**

H. C. FAULDRATH AND SONS

Paint Manufacturers
Retail and Wholesale

Lombard and Ann Streets

GEORGE'S BARBER SHOP

3605 Chestnut Avenue

8:30 A. M. — 7:00 P. M.

Closed Wednesday *Air Conditioned*

JOHN H. SAUSE, JR.

REALTOR

801 South Ellwood Avenue
Baltimore 24, Md.

5500 HARFORD ROAD

Joy-Ru
BEAUTY NOOK

CL ifton 1277 Open Evenings

TALBOTT

YOUR FORD DEALER

For Better Used Cars

Building good will for 34 years

3339 Greenmount Avenue **HO pkins 4504**

SINGER'S

Cleaners — Dyers — Tailors — Furriers

Main Plant: 5415 BELAIR ROAD

Branch Stores:

3404 Belair Road — 6916 Belair Road

Belair Road and Joppa Road

Call — CL ifton 4321 for Delivery

TO THE CLASS OF 1953

Congratulations and Best Wishes

from

The Alumni Association of the Eastern High School

Help to keep the memory of Eastern alive in your hearts and in your lives. The door of welcome is held open for you to join our ranks and to share in our work.

Membership dues — 50 cents first year

Send to

MISS ANNA GRANOFSKY

1400 Haubert St. **Baltimore 30, Md.**

Nothing could be finer than lovely, fresh flowers from . . . BAUER

FRED C. BAUER

181-187 Gittings Avenue

Baltimore 12, Maryland

ID lewood 8500

Mr. Gontrum's Gigglin' Gals of Dee 9

D. Baumgartner, J. Birkmaier, J. Cain, M. Clayton, P. Corbet, C. Daus, D. Davis, M. Englehart, M. Fawbush, N. Fullerton, M. Gallagher, M. Gross, N. Hinkle, D. Horst, N. Kohler, M. Lehman, J. Litz, D. Magnante, D. Martak, D. Neudeck, J. Parr, D. Roberts, J. Smith, J. Swegler H. Voit, J. Wildman, C. Wilson, P. Wolford, R. M. Yessen, D. Young.

Compliments

of the

SIXTH PERIOD LUNCH

J. OSCAR SCHNEIDER
Firebrick and Construction
HA milton 5267

Industrial Stoker and Oil Burner Installations
Chemical Plant Masonry

Boiler Settings — Industrial Furnaces
Alterations — Repairs

Sales Representative
THE M. W. KELLOGG CO.

Builders of
RADIAL BRICK AND CONCRETE CHIMNEYS
Night and Holiday Service

3130 Rosalie Ave. **Balto. 14, Md.**

Sidney Lanier Society

Compliments
of
Mrs. Gold's Girls D11

Wm. S. Scheder

Cleveland Tramrail Systems
Open Steel Grating Floors
Fabricated Pipe Products

819 N. Castle Street **Baltimore 5, Md.**

THE STUDENT COUNCIL

PETERS PHARMACY

Be a Fashion Model or "Look Like One"
Call PL aza 4454 *for an Appointment for a free analysis of your possibilities*
THE WALTERS ACADEMY
104 N. Charles Street

Compliments
of

GENERAL REFRACTORIES COMPANY

Established 1863 BE lmont 6024

Chenoweth Funeral Home

AIR-CONDITIONED

3615-17 CHESTNUT AVENUE

Geiwitz & DeShields

Electrical and Scenic Decorations

2201 ST. PAUL STREET **UN. 5413**

Decorations for
Ball Room — Hotel — Churches — Pageant
Exposition Booths

Scenery and Electrical Stage Equipment

Miss Carnes – D12

Eve	Genny	Nancy
Arlene	Judy	Schnee
Janice	Joyce	Anne
May	Laura	Susie
Annie	Ginger	Shirley
Sunshine	Janice	Carolyn
Jackie	Carolyn	Margie
Mary	Katie	Mag
Marian	Ruth	Wiefie
Cookie	Donny	Wilks
Dixie	Sal	Elaine
Myrna	Red Head	Shirle
Lori	Dot	Muff

Miss Dandy's

Dramatic Dolls

Senior Music Majors

Best Wishes

Phi Eta Chi

Congratulations to the Class of 1953

Hatton's Food Center

Arlington and Old York Road

Compliments
of the

Eastern High School Orchestra

Compliments
of

BRAGER'S

Eutaw and Saratoga Streets

A FRIEND

Sid's Super Service Station

DELTA ALPHA PHI

MODERN LINOTYPERS, Inc.

309 EAST SARATOGA STREET

Baltimore 2, Maryland

Phone: SA ratoga 3020

WICKES' WILLING WORKERS D7
L. Bajkowska, J. Barnes, E. Berg, M. Cordrey, L. Czerwinski, M. Davis, J. Geyer, E. Hartman, F. Heavener, B. Hynson, E. McIntosh, D. Miller, P. Miller, D. Morris, N. Mosburger, V. Rostkowski, A. Russler, B. Seward, A. Stunz, E. Tenney, S. Wagner, J. Ziff.

Compliments of
JIM AND JOE SHELL SERVICE
Fleet and Luzerne

BELWOOD RESTAURANT
Louis Chios, Prop. Phone SA. 9407
226 W. Fayette Street **Baltimore 1, Md.**

BE lmont 6634 BE lmont 5282
RAYMOND C. MAULE & SON
Contractors and Builders
Interior and Exterior Painting
Termite Extermination
Estimates Given *Jobbing a Specialty*
2040 ROBB STREET

MONTI'S FOOD MARKET
2819 Madison Street

BE lmont 4323
Compliments of
EDNOR PHARMACY
3536 Ellerslie Avenue **Baltimore, Md.**

THE ROTO PRINT COMPANY
3100 Southern Avenue **Baltimore 14, Md.**
CL ifton 3458

Compliments of
The Lauraville Young Mens Democratic Club, Inc.
of the Twenty-Seventh Ward

Compliments of

BECK'S BAR-B-Q
4811 Erdman Avenue
For the best in
MILKSHAKES — HAMBURGERS — BAR-B-Q

LOWRY BROTHERS
Storm Windows — Aluminum Awnings
OR leans 4824

Compliments
of
HELMS HARDWARE

Visit the PEOPLE'S STORE
Reliable Merchandise
Ladies and Gents Furnishings
Dry Goods, Shoes and Toys
Hampden's Oldest Store
915 W. 36th Street **Baltimore 11, Md.**

Compliments
of the

THIRD PERIOD LUNCH

MA PERKINS AND HER TROUBLES OF D6

Bea, Ann, Georgia, Eleanor, Shirley, Phyllis, Sandra, Beverly, Dorothy, Jane, Rose, Marie, Shirley, Ruth, Audrey, Jovanna, Pat, Jackie, Claudette, Dorothy, Norma, Joan, Eileen, Sue, Walda, Thelma, Merna, and Doris.

MISS PLITT'S "MODERN PROBLEMS"

Jane B., Janet, Shirley, Janie, Nancy B., Beverly, Jane C., Frances, Mary Lou, Wilma, Pat S., Gwendo, Pat, Nancy, Koula, Norma Jean, Helen, Sally, Ellen, Joan, Lee, Carole, Betty Lou, Clara, Sigrid, Marilyn, Wanda, Barbara, Marilyn.

Compliments
of the

FOURTH PERIOD LUNCH

CURTIS BAY SUPER MARKET
Self Service Meats and Groceries
4420-4426 Pennington Avenue
CU rtis 0433 **Baltimore 26, Md.**
Operated by BELSDA BROTHERS

Phone: HA milton 9850
NORTHWAY GARAGE
6704 Harford Road
John O. Scarborough, *Owner*

EDWIN A. HOCHSTEDT
FLORIST AND DECORATOR
5523 Harford Road **Baltimore 14, Md.**
Phone: HA milton 1832

VOIT GLASS WORKS
Fleet and Bond Streets
"Glass For All Purposes"

ALPHA

THETA

KAPPA

CL ifton 6328 LE xington 1512

Conklin Funeral Homes

924 E. Eager Street **5444 Belair Road**

Zone 2 **Zone 6**

Congratulations to the

GRADUATES

PHI DELTA SORORITY

A. L. HERSH

Meat Manufacturing Company

Crown Metal Products Company

JOSEPH S. SMITH

Watch Repairing

Compliments

of

Mr. and Mrs. Michael A. Vittello

Best Wishes from

PHI GAMMA BETA SORORITY

Compliments

of

"C. A. G."

JOHN GERBES

WILSON BROTHERS

122-128 WEST 25TH STREET

"The Uptown Hardware"

BEST WISHES

D-1

Produced by
H. G. ROEBUCK & SON
BALTIMORE, MD.